10 Pages

Edmonton Daily Bulletin

10 Pages

VOL. 5. EDMONTON BULLETIN, WEDNESDAY, JULY 17, 1907. NUMBER 67.

A BIG THEATRE TRUST FORMING

Klaw and Erlanger Said to Contemplate a $1,000,000 Trust in World's Theatres

Chicago, July 16—The Daily News says that plans for the formation of a $100,000 trust in world's theatres became known today. A lawyer representing Klaw and Erlanger, it is said, sailed from New York today for London to pass upon the legal features of the plans before their acceptance by the syndicate for which they were prepared.

Theatre Trusts Not Illegal.

The international theatre trust will according to the report, not only control the best theatres in Europe, but ave under contract the highest talent in legitimate and vaudeville fields. The attempted formation of this new theatrical understanding is said to grow out of the recent decision of the New York courts that theatres and amusements are not "trade and commerce" and therefore a trust combination is not in violation of law.

"QUEER" MONEY MAKERS.

Round-Up of Gang at Lindsay, Ont.—Case Somewhat Exaggerated.

Lindsay, Ont., July 16—Burke, alleged to have circulated counterfeit money, was remanded in police court Monday next. He did not appear in court, the formality being gone through in the jail by Magistrate Jackson. None of the other prisoners appeared. The interest in the case is waning somewhat. The whole sale "shoving of the queer" alleged by the officers, is now thought to be largely exaggerated. The detectives still assume a mysterious air and speak of startling revelations, but the consensus of opinion is that the case is practically closed. The man who made the plates, and who is said to reside in Toronto, is wanted, but he has got across the border. The suspicion cast on the Lindsay men who went west has developed nothing. The Soo prisoners, Wynn and Boyeau, will be brought home Wednesday and Peterboro will come from Montreal Thursday or Friday. They will all be remanded until Monday, when the preliminary investigation will be held.

INDICTED FOR MANSLAUGHTER

"Pedlar" Palmer, English Pugilist, Struck Man Who Refused to Stop Singing.

Guilford, England, July 16—The grand jury today returned an indictment for manslaughter against "Pedlar" Palmer, the English pugilist, who with another man, was arrested on the 24th last on suspicion of having caused the death of Robert Choat, a gas house stoker of Deptford. Palmer is alleged to have struck Choat when he refused to stop singing when Palmer requested him to do so.

Will England Turn It Down.

London, July 16.—It is understood on good authority that the British government has decided against an "all red" transportation line to encircle the globe, on the grounds that the expense would be too heavy. It is stated that the government committee, comprising David Lloyd George, President of the Board of Trade, Sydney Buxton, Postmaster General, Arnold Runciman, Financial Secretary of the Treasury, and Winston Spencer Churchill, Under Secretary for the Colonies, has rejected the scheme, and that the decision of this committee is certain to be endorsed by the cabinet, though no official statement has as yet been issued.

LETTERS FROM THE KAID.

One of Maclean's Bodyguard Arrives at Tangier.

Paris, July 16.—Special dispatches from Tangier state that one of Kaid MacLean's bodyguard has arrived there with letters from Raisuli's captive. MacLean fell into Raisuli's trap because of his reliance on Raisuli's nephew, who brought him a letter of invitation to visit the chief. Also MacLean's wife has received letters of pardon to the tribes which had thrown in their lot with the captive. Here was Raisuli's chance. "My people," said he, "will never believe the pardon genuine if I carry the letter myself. You must come and read the Sultan's pardon to the tribesmen. They will believe you." MacLean went and read the letter to the assembled tribesmen. When he had finished Raisuli informed him that he was a prisoner, and took him to the mountains. His tent was pitched at a spot near a monastery, where MacLeans had a belief that no violence will be done him. Three of his own men attend him. Sir Harry has seen Raisuli only once. The Kaid's letters are cheerful in tone.

DR. TAYLOR NEW MAYOR OF FRISCO

Is Prominent Educationist—Mayor Schmitz still a Factor in City's Politics

San Francisco, Cal., July 16.—Dr. Edward R. Taylor, physician and lawyer, head of the Hastings College of Law and of the University of California, was elected mayor of San Francisco today by the Board of Supervisors, and by the open avowal of the bribery graft prosecution, the so-called "Reign of the Big Stick," came to an end.

Dr. Taylor was the third man to whom the office of mayor was offered by the Spreckels and District Attorney Wm. H. Langdon. His selection came as a complete surprise to the city. Dr. Taylor is between 60 and 65 years old. The district attorney dictated the following statement: "We feel that San Francisco is to be congratulated upon having a public servant of the character and standing of Dr. Edward R. Taylor, a resident of San Francisco for 45 years he heart is in the city's future and the high services that he can and will render this stricken city will be fully appreciated by a grateful people."

Dr. Taylor has now assumed the direction of the city's affairs and the district attorney will now confine his duties to the prosecution of public crimes."

Schmitz Still a Factor.

Mayor Eugene Schmitz, who was recently convicted of extortion, is yet a factor to be reckoned with, in the solving of the labor problem. It is announced that Mayor Schmitz will appoint successors to the 15 supervisors who were found guilty by a district attorney to resign. The city will then have two governments, one headed by Mayor Taylor, and the other by Mayor Schmitz. Chief of Police Dinan announces that he will recognize no one but Schmitz as Mayor.

Ian Maclaran Left $283,500.

London, July 16.—The will of Ian Maclaren, who died at Mount Pleasant, Iowa, on May 5, leaves an estate valued at $283,500 to his widow and family and invests the control of all published and unpublished works in the trustees for the benefit of the estate.

Earthquake Shocks in Utah.

Salt Lake, Utah, July 16—Distinct earthquake shocks lasting for about a minute, were recorded today on the seismograph recently installed at the University of Utah. The disturbance was noted at 11.59 a.m.

ESCAPED BREWER BACK IN TOILS

Man Who Escaped From Osgoode Hall Has Been Run to Earth

Toronto, July 16—Hermann Bartles, the Auburn, N.Y., brewer, who escaped from custody at Osgoode Hall on July 4, is now arrested by local detectives on McMillan street, in the north east end of the city. When he escaped from the sheriff and gained the street, he had hurried a block north and one west, and seeing a sign, "rooms to let," engaged a room. He then went to a nearby store and telephoned his solicitors. That night he was provided with money and left the place. Where he remained until July 9 is not known, but on that date a second party, unknown, engaged the flat for him on McMillan street at $50 a month. Today the police got his location tipped off. He was greatly confounded and the police are guarding him against suicide. He marks his will as the detectives would not let him sign it. Nearly $1,000 was found sewn in the lining of his vest.

RUSSIAN ARRESTED.

In Calgary at Instance of Russian Government.

Bulletin Special.

Calgary, July 17.—A Russian named Mathias Raszkiewicz is under arrest on a charge of murder committed in Russia at Marian Palski, two years ago. The Russian government communicated with the British government, which in turn communicated with the Canadian government which finally communicated with the provincial government. Details are lacking but it is believed that the crime is a political one. The arrested man will fight extradition on the grounds that he had his brother George is the man wanted.

PUTS PRISONER OFF A TRAIN.

Conductor Fines Him Because Constable Can't Pay His Fare.

Frederick, Okla., July 16.—The failure of Constable "Billy" Mounts of Lawton to have available the required amount of money with which to purchase a ticket for a prisoner resulted in a conductor stopping a Frisco train ten miles from Frederick and ejecting the prisoner. The constable was returning from Frederick on the return portion of a round-trip ticket. The prisoner, who was detained after he had been put off the train, waved his hat and shouted the praises of the Frisco company. The train sped onward and the prisoner is still at large.

Czar to Meet Kaiser.

St. Petersburg, July 16—The departure of the members of the imperial family on a cruise in Finnish waters is expected to take place immediately. Preparations have been completed for a meeting between the Emperor Nicholas and Emperor William of Germany. It is probable that Captain Hintze, the German naval attache here, will accompany Emperor Nicholas on his cruise.

Engineer Faints at Post.

Cleveland, O., July 16—Hundreds of lives were imperilled today when Floyd E. Webber, engineer of a fast lake bound passenger train, was stricken unconscious at the throttle and the train sped almost into Cleveland without a guiding hand. The engineer was overcome by the intense heat. His condition was noted finally by his fireman, who brought the train to a stop.

To Represent Canada at Hague.

Ottawa, July 16.—J. A. Ruddick, dairy commissioner of Canada leaves next week for Europe. He is a delegate to the international dairy congress which is to meet at The Hague in August. This is the third congress, but it is the first time that Canada has been represented before the Hague conference Mr. Ruddick will attend a pure milk supply congress in Brussels. The object of the organization is the consideration of the means of securing a pure milk supply in cities. W. F. Stone, commissioner of Canadian immigration business, sailed for England on the 19th. He will be in England on immigration business for about six weeks.

A Convict's Romance.

The Hague, July 16.—A strange romance at Ypress has culminated in the marriage of a convict, who is undergoing life imprisonment in the local prison, to the daughter of the jailor.

The jailor's daughter was in the habit of taking food to the convict and an attachment was formed which resulted in the convict asking permission of the jailor to marry the girl. The girl admitted her love for the prisoner and the jailor at last consented. The convict was taken to the town hall in a covered wagon escorted by four gendarmes, who acted as witnesses. After the civil ceremony the bride and groom were driven back to the prison where the gendarmes. The religious ceremony was performed in the prison chapel, after which the convict returned to his cell. The residents of Ypres are now circulating a petition which will be presented to the authorities asking that the convict be pardoned.

CONAN DOYLE TO WED.

Author-Bachelor's Engagement to Miss Leckie Announced.

New York, July 16.—The American is received by following cable dispatch from London: Society is pleased and surprised over the announcement of the engagement of Sir Conan Doyle and Miss Jean Leckie. Until the news was made public it was thought that the young woman and Sir Conan Doyle were merely friends, and there was nothing serious in the author-bachelor's attentions to the fair Miss Leckie.

While Sir Conan is younger than either Sir Thomas Lipton or Sir Thomas Dewar, he has been rated as one of a trio of England's most celebrated old bachelors. He is 48 years old. He has been before the public so long as a novelist, however, that he has been looked upon as somewhat older.

ANOTHER RISING DUE IN THE SOUTH

Where Rebellions and Civil Wars are as Common as Mosquitos

San Salvador, July 16—An armed clash, which, it is believed will involve all Central America, will probably occur within fifteen days. It is expected that the first battle will be between San Salvador and Nicaragua. General Leo Christmas, an American who was wounded in the recent war between Nicaragua and Honduras, has been appointed general in command of a Salvadorean regiment. General Chamorro is expected from Guatemala on the next ship. Upon his arrival he will proclaim himself provisional president of Nicaragua.

Events Closely Followed in Washington.

Washington, July 16—President Zelaya is taking steps to inform himself as far as possible of the plans of the anti-government officials here and in the city of Mexico before he presses further his preparations for another attack upon Honduras.

His minister of foreign relations, Senor Don Jose Gomez, is in the city of Mexico on a mission, the nature of which is not disclosed and late yesterday afternoon, in company with Senor Sacasa, the resident Nicaraguan minister, had a long talk with Acting Secretary of State Bacon. It is understood that Senor Gomez conferred with the state department officials concerning some meeting in Washington with a view to reaching a more friendly understanding between the Central American states and bringing about permanent peace.

American Government Annoyed.

It is believed, however, that this idea is not agreeable to this government at the present time. It is known that the administration is dissatisfied with the manner in which affairs have been going on in Central America, the feeling being that the good faith of the various governments should have been exerted to live up to the agreement reached through the instrumentality of the United States about a year ago, when a compact was signed aboard the cruiser Marblehead.

Mexico Excited Over Turn of Affairs.

Mexico City, July 16.—Officials and diplomatic circles in this capital were greatly excited today by the report that an outbreak of hostilities in Central America will be likely to occur within the next fifteen days. At the state department and the various legations no official news of the outbreak has been received. It was learned that General Chamorro, who is named as the probable successor of President Zelaya, of Nicaragua, should the allied forces prove victorious, is a member of one of the oldest, wealthiest and best known families in Nicaragua. Of late, however, he has lived in Salvador, and it is believed that he was sent from Guatemala by President Cigueora of that country.

Guatemala Is Prepared.

Minister Giron, of Guatemala, declared that his country had long been preparing to defend itself against an attack by Zelaya. He also said he was not aware that an offensive alliance existed between Guatemala and Salvador. In the event of hostilities, he said, Guatemala could place 8,000 well armed troops in the field, and these men would be officered by military experts from the United States and Europe.

KNIGHTS OF COLUMBUS.

In Convention in Calgary—Over 100 Delegates Present.

Bulletin Special.

Calgary, July 17.—More than one hundred visiting members of the Knights of Columbus, coming from Chicago, Winnipeg, and Edmonton were present at a convention held tonight. There were over 45 initiations, and a very excellent ceremony and entertainment. At the close of the meeting a banquet was held. The speech of the evening was delivered by Dr. Barrett, who answered for the Winnipeg Council. They remain in Calgary to-morrow, leaving for Vancouver on Thursday.

A Portion of Mr. Blair's Library.

Ottawa, July 16—The widow of the late Hon. A. G. Blair has donated to the Ottawa public library 150 volumes of the most valuable works in the library of the late minister of railways.

FOUR WITNESSES ATTACK EVIDENCE

Of the Defence in Haywood Case—Defence Witnesses Contradicted

Boise, Idaho, July 16—In the last stages of the trial of W. D. Haywood, the prosecution put six witnesses on the stand today to rebuilt the evidence of the defence. They testified to conditions in the Coeur d'Alenes in 1899 and three to the situation in Colorado during the strike period of 1903 and 1904. The important witnesses of the day for the defense testified that there was no reason for the calling out of militia in Colorado other than a desire on the part of mine owners to drive from the State the Western Federation of Miners from the district. One of them flatly contradicted the evidence introduced by the defense to show that the explosion at the Vindicator mine was due to an accident.

While the big trial was going on in the district court before Judge Fremont Wood, an interesting offshoot of the case was being heard in the small room used as a court by Justice of Peace Savage. C. W. Aller, the deputy sheriff who was arrested, charged with perjury, was brought before the magistrate for a preliminary hearing. The state was represented by Prosecuting Attorney Keelsch, and the prisoner, by Peter Breen, an attorney of Butte, who has been associated with Haywood's counsel, having been retained by the Miners' union of Butte Mont., to watch the case. Fred Miller who was Orchard's counsel at his preliminary hearing at Caldwell, immediately after the murder of Steunenberg, assisted Mr. Breen.

The principal witness in the perjury hearing was Orchard himself. The prisoner was brought from the penitentiary in charge of Warden Whitney and a penitentiary guard. No more than two people outside of the court and the other witnesses in the case were present when Orchard took the witness stand. He was connected with D. C. Scott, the railroad agent, W. Aller, sworn he saw Orchard Crippen two or three weeks before the explosion at the Independence depot, on June 6, 1904.

Orchard's Story.

Orchard was closely cross-examined by Breen but no amount of questioning brought any material change in his original story. Breen was more severe in the magistrate's little court room than he was cross-examination when Orchard was the star witness for the state in the Haywood case. Orchard maintained the same calm demeanor and answered each question with quiet positiveness. A number of witnesses were examined, these taking up most of the day. A motion to dismiss will be argued when additional witnesses are released deposit of $2,500 half.

Contradicting Defense Witnesses.

The first witness for the final day was Fred Bond, a physician of Burke, one of the mining town of the Coer d'Alene district. Bond was on the scene of the blow up of the concentrator at Wardo, and that he came to the town of Burke from Wardo. This trait was in possession of the mob that blew up the concentrator at Wardo. Bond conducted the inquest for the dead who said her saw Orchard Crippen two or three miles away. The claim of defense is that Orchard was not in the district and I

Wood's Evidence Refuted.

The next called in rebuttal was Thomas Wood, a brother of the deceased. Wood had been employed by the Bunker & Sullivan mine, but was discharged by the Vindicator mine, in the old days before the explosion, and came from the Coeur d'Alenes to Boise. He said that Beck carried a revolver and that day and that Beck had a box of powder on the fifth level just before the explosion. He went up to the surface and when the explosion occurred. Beck was about 15 minutes later. He said that Beck and two men carried powder with them and that Beck had a revolver which exploded when he went out of the mine. He also accounted for the finding of a revolver near the body. He said Beck and McCormick had a pistol. Holmes, superintendent of a neighboring mine, was formerly superintendent of the Vindicator. He was one of the shaft in the Vindicator mine when the explosion occurred. He was given largely from the bottom of the interior of the mine. He noted Wood on many points.

Carried Revolver.

Harry Painter, a young man and a relative of Beck, followed Holcomb in the mine at the time of the explosion. He said Beck and McCormick had neither of them carried a revolver. He said that when he went down the mine at the time of the explosion he was made to stand by a revolver which Beck carried. Sheriff Robinson, of Shoshone county, was the last witness for the state. He testified as to striking Orchard's home. Under examination by E. F. Richardson, Hoitt, one of the miners were taken to Wardo by force from Burke by the sheriff, and that he was made to prevent any communication with those who attended the explosion. He said the men were taken by the leading citizens of Wardo.

FOUR WITNESSES ATTACK EVIDENCE

SEEK ESTATE OF $400,000,000.

Heirs of Robert Payne Hold Meeting to Plan Measures.

Bloomington, Ill., July 16.—Confidently believing that there is a chance to secure a share in a fortune of $400,000,000, now in the control of the Bank of England, several of the Illinois heirs and heiresses assembled at a Vermilion County hotel this week to hear reports of the progress made. They are after the reputed wealth of Robert Payne, an eccentric English lawyer who died nearly a century ago, leaving no less than thirty-two wills and a large number of heirs.

It is believed that some of the leading heirs have been accumulating evidence and now assert that they have the wills and other documents necessary to establish their claims to the millions. Isaac S. Lawrence of Vermilion County is an active worker and has done but little else for ten years, having written hundreds of letters and traveled thousands of miles. It has been decided to send representatives of the heirs to England and see just how the estate stands and what steps will be necessary to secure its release.

CPR FIGHTS HARD FOR RIGHT OF WAY

On McKenzie Ave. from 10th to 16th St. G.T.P. opposes application. Before Railway Commission.

Winnipeg, July 16—Edmonton and its railway problems monopolized attention at the session of the railway commission here today. Both the C. P. R. and G. T. P. made applications concerning right of way in Edmonton. D'Arcy Tate stated that the G. T. P. had made application for the right of a road north of Edmonton and one through the city, the lines being about three miles apart. The line situated in the line through the city had been approved by the city, the provincial and federal governments.

J. A. M. Aikens, acting for the C. P. R., said the C. P. R. had been approved up to Mackenzie avenue and objected to the G. T. P. along Mackenzie avenue from Tenth to Sixteenth streets. Mr. Tate protested that the C. P. R.'s proposed route in the city would make the G. T. P. plans unworkable.

Vice-President Morse, of the G. T. P., in evidence stated that his road wanted the Mackenzie avenue location as a central site, convenient for doing business in the central portion of the city. Mr. Aikens, acting for Mr. Aikens, testified that it would not be impracticable to have two tracks on Mackenzie avenue, leaving the G. T. P. 20 feet north of the south line and leaving five feet clearance between both and a proposed street.

William White, second vice-president of the C. P. R., gave evidence as to the difficulties of the crossing over the Saskatchewan and an entrance into Edmonton.

The commissioners reserved judgment on the case.

Irrigation Convention.

Calgary, July 17.—The irrigation convention begins to-morrow. A large number of prominent westerners will be present. Lieut.-Governor Forget, of Saskatchewan, will preside. Hon. M. Cushing and Hon. Mr. Fulton, of British Columbia, are present.

Poisoned Neighbor's Cattle.

Belleville, Ont., July 16—Robert Cowen, an elderly man residing in the township of Bangor in the northern part of Hastings county, is in jail here charged with poisoning cattle belonging to his neighbor, Joseph Lang. The latter had a cow and two steers killed by pens, and it is alleged that Cowen placed the poison where the cattle were feeding.

MINERS AND OPERATORS AT PEACE WITH EACH OTHER

President F. H. Sherman, of Miners' Union, Says Satisfactory Feeling Exists.—Commends the Industrial Disputes Act, and Pays Compliment to Hon. Mr. Cushing.

Mr. F. H. Sherman, president of District No. 18 of the United Mine Workers of America, is in the city. He has just returned from Morinville, where he and Mr. John R. Galvin, vice-president, have been working with a view to organizing the mine workers of that district. Mr. Sherman says it is their intention to complete the organization of the mine workers in this northern part of Alberta.

Speaking of the recent settlement of the difficulties in Southern Alberta, Mr. Sherman says that there never has been a satisfactory feeling between the mine operators and the mine workers as at present exists. Discussing the labor legislation of the last session of the House of Commons, Mr. Sherman strongly commended the fourteenth section of the act under which the Lemieux conciliation board was appointed. He believes the day of long, protracted strikes is over, both parties having come to recognize the necessity and the wisdom of a reasonable compromise rather than an industrial war that would damage the interests of both employer and employed.

Mr. Sherman paid a high compliment to Hon. W. H. Cushing, minister of public works, for the assistance rendered by him at the conferences in Fernie. He said, he was fully convinced that the minister was interested only in a satisfactory solution of the difficulties, and his promise of an eight hour law, as well as his presence at the public meetings held, bridged much to bring about the settlement which has resulted so satisfactorily.

Mr. Sherman is now a resident of Alberta, having taken up a homestead about four miles out of Taber, where his family is residing. He speaks enthusiastically about the mining resources of this province, and predicts that in the future it will have enormous coal producing areas operated, from which an almost inexhaustible supply of fuel will be obtained. Mr. Sherman will leave for the south country to-morrow, but Mr. Galvin will remain here for about two weeks.

W. M. McLEOD APPOINTED GENERAL MANAGER C.N.R.

President McKenzie of the C.N.R. in the City, and makes first official announcement of appointment of James' successor. Trip presumed to be in connection with roadbed improvement.

Wm. McKenzie, president of the C. N. R., and W. M. McLeod, arrived in Edmonton this morning in the president's private car.

Mr. McKenzie refused to be interviewed as to the object of his trip over the Winnipeg-Edmonton line, but it is presumed that it is in connection with the extensive improvement which the company purposes making to the present roadbed, and which has already been commenced, 500 men being at present employed ballasting between here and Innisfree.

President McKenzie, while refusing to discuss the company's plans, made the announcement, the first official one, of the appointment of W. M. McLeod, as general manager in succession to A. E. James. Mr. McLeod occupied the position of chief engineer up to Monday, when he assumed his new duties.

Good Rainfall in Manitoba.

Boissevain, Man., July 16.—One of the best rains of the season passed over this district last night, saturating the ground for a number of inches deep. The crops have improved wonderfully since Saturday's rain and it is expected that better results will be obtained from this fair rain. The average height of wheat crop of this district ranges from 18 to 24 inches. Wheat sown late in the season is considerably ahead of that sown earlier.

Ninth Victim of Explosion.

Boston, Mass., July 16—Edmund J. Walsh, seaman, died at the Naval hospital, Chelsea, today, making the ninth victim of the accident on board the battleship Georgia in Cape Cod Bay yard. Twelve injured remain in the hospital, of whom Midshipman James Cruse, of Nebraska, and Seaman James P. Thomas, of Brooklyn, N.Y., are not expected to recover.

TAMMANY GROWS ACTIVE AGAIN

Last Year's Platform ReAffirmed at Important Meeting—Objects to Trusts

New York, July 16—District leaders and 2,000 members of the general committee of Tammany hall met at the Wigwam tonight and adopted resolutions pledging democracy as the application to political institutions of the divine injunction to the first man: "In the sweat of thy face shall thou eat bread."

The resolutions were presented for the executive committee by Congressman W. Bourke Cochran, who, speaking for them, said: "Who ever accepts the principle of these resolutions is our political associate and friends. I am authorized to speak for every leader of the organization, even though personally we would not care to shake his hand."

The resolutions were adopted amid a tumult of applause and affirmed admonition of democracy as declared by Tammany on March 1906, and embodied in the Democratic state platforms of last year.

Trusts Condemned by Tammany.

They set forth that man is entitled only to what he produces and the trusts are condemned in that they have reaped where they have not sown. Concerning the tariff, it is declared that duties levied upon articles which can be produced here cheaper than elsewhere were without identification or defence.

The purpose of tonight's meeting was known only to the executive committee until the gathering was called to order. It had been stated that Mayor McClellan was to be read out of the party, but no personal attack upon the mayor or the faction represented by him was made.

LIMITATION OF ARMAMENTS.

Peace Conference Gets Around to This Question.

The Hague, July 16.—M. Nelidoff, president of the conference to-day verbally communicated to the leading delegates the proposition to limit the limitation of armaments, presented to him by Sir Edward Fry, head of the British delegation, who as yet has not discussed it with other delegates.

The first act of the proposition cannot be obtained for publication, but it sets forth substantially that the burden of armaments having greatly increased, the conference should make the question of their limitation has now assumed an urgent character.

When M. Nelidoff communicated this proposition to Baron Marschal Von Biberstein, the head of the German delegation said that he thought he would be unable to give an answer as to Germany's attitude until he had communicated with Berlin.

OUR SALE COLUMN

$20.00 per acre, for 160 acres close to city limits; $1,500 down and the balance to suit purchaser.

$3,250 is the bed rock price of a choice building lot on Eighth street. Very easy terms.

$1,900 for a lot on Government close to Jasper, high and dry, splendid view of Clover Bar country. Easy terms.

$7,500 for a nine-roomed Frame House one of the prettiest homes in the city. Very easy terms.

Wanted—To exchange for Farm Land near Edmonton City, a registered Clydedale stallion, winner of first prize at Winnipeg last year.

$40.00 per acre, for a highly improved Farm eight miles from the city, good houses, a never failing spring running through the property; the crop all goes with the farm. Reasonable terms.

$4,500 and $5,000 for Two Houses on Morris street; these are snaps, so get after them quick. Very easy terms.

$100 each for the 20 Lots, Block 13 Inglewood; extra easy terms. Owner has title.

We are instructed by a client in the States to advertise for him for a Corner Lot close in, in H.B.R. Spot cash. Therefore price must be tempting.

If you are buying or selling Edmonton City property, farming lands, improved or unimproved, don't fail to look us up.

RED STAR LAND OFFICE,
The Seton Smith Co.,
63 McDougall avenue, Edmonton, Alta.
Phone 256.

FIREPROOF DOORS.
A. B. ORMSBY, LIMITED
NOTRE DAME W., WINNIPEG.

For sale by Gormany, Clancey & Grindley, Edmonton.

UPPER CANADA COLLEGE TORONTO

Autumn Term begins Wednesday, Sept. 11th. Examinations for Entrance Scholarships Saturday, Sept. 14th.
Courses for University, Royal Military College and Business.
The Regular Staff comprises Honor Masters in English and Canadian Universities, with additional special instructors.
Senior and Preparatory Schools in separate buildings. Every modern equipment. Fifty acres of ground, 4 Rinks, Gymnasium, Swimming Bath, etc.
Entrance Scholarships for both resident and day pupils. Special scholarships for sons of old boys.
Successes last Year: 2 University Scholarships; 10 first class honors; 45 passed; 6 passed into the Royal Military College.
H. W. ALDEN, M.A. (Cambridge), Principal.

Warranted to Give Satisfaction.
Gombault's Caustic Balsam



Has Imitators But No Competitors.
A Safe, Speedy and Positive Cure for
Curb, Splint, Sweeny, Capped Hock, Strained Tendons, Founder, Wind Puffs, and all lameness from Spavin, Ringbone and other bony tumors. Cures all skin diseases or Parasites, Thrush, Diphtheria. Removes all Bunches from Horses or Cattle.
As a Human Remedy for Rheumatism, Sprains, Sore Throat, Sore, it is invaluable.
Every bottle of Caustic Balsam sold is Warranted to give Satisfaction. Price $1.50 per bottle. Sold by druggists, or sent by express, charges paid, with full directions for its use. Write for descriptive circulars, testimonials, etc. Address
The Lawrence-Williams Co., Toronto, Ont.

CLEARING SALE STILL CONTINUES
NEW LINES ADDED EVERY DAY

Sun Shades
Just received by express 2 dozen ladies' sunshades, regular $1.75 to $2.50.
Clearing Sale $1.35

Ladies' Silk Coats
8 only ladies' silk coats, ¾ lengths (showerproof), made in green, blue, grey and red, regular $18.00.
Special Sale $13.50

Ladies' Whitewear
Clearing at
20 Per Cent. Off

Sheeting
3 pieces 8/4 bleached sheeting, nice firm quality, regular 25c.
Clearing at 20c.

Bed Spreads
Large size white bed spreads, hemmed ready for use, regular $1.25.
Special Sale $1.00

11 1-4 Flannelette Blankets
White or grey.
Special Sale 1.15 per pair

Fancy Embroidered Hose
Ladies' fancy hose, patent applique embroidery, reg. 25c.
Special Sale 20c.

J. H. MORRIS & CO.
Departmental Store
270-76 JASPER AVENUE EAST

TWO BARGAINS
Splendid new eight roomed House, full sized basement, furnace and electric light fixtures. Syndicate Avenue, near Jasper.
$4,000 GOOD TERMS
Three Choice Lots in Block 16, Norwood, at $425.00 each
Phone 572 Box 959 Gaudin & Drake, Real Estate Brokers. Room 12 Credit Foncier Building

Your Own Photograph
On a Post Card, Taken and Finished
While You Wait
We Take them Equally as well at Night. Electric Light Studio
Note the price, $1.50 per dozen, $1.00 for six.
SEE THE ADDRESS
The Rapagraph Studio
PENNY ARCADE, Jasper Ave.

STRATHCONA NEWS

CORNER STONE OF NEW CHURCH LAID

Rev T. C. Buchanan Places in Position Corner-Stone of Methodist Church

At two o'clock Tuesday afternoon the corner stone of the new Methodist church was well and truly laid by Rev. T. C. Buchanan, superintendent of missions for the Alberta conference. Mr. Buchanan, after laying the stone, congratulated the pastor and congregation on the splendid edifice they were erecting. Dr. Riddell, president of the conference and chairman of the district, who was present, spoke along similar lines. Brief congratulatory addresses were also made by Messrs. Fleming and Bowen, of the local Presbyterian and Baptist churches respectively, and Rev. Dr. McDonald.

The stone bears the words "Methopolitan Methodist Church, 1907." The box placed in the hollow of the stone contained the following papers: Copies of the Winnipeg Free Press and Telegram, the Edmonton Bulletin and The Journal, the Strathcona Chronicle and Plaindealer, Christian Guardian, The Epworth Era, The Missionary Outlook, The Lord's Day Advocate, Onward, Pleasant Hours and other Sunday school papers. A sheet of paper was also placed in the box bearing a list of the names of the church officers as follows: Rev. Dr. Cassan, general superintendent of the Methodist church; Rev. F. Higgins, superintendent of missions for Alberta conference; Rev. Dr. Riddell, president of the conference; Rev. T. J. Johnston, the pastor, the names of the quarterly board and on the trustee board, the names of the members of the building committee, the names of the architects, Messrs. M. and W. A. Waddington; the contractor, F. C. McHardy; the contractor of the brick work, C. Shupe, and the makers of the local papers, Messrs. Ferguson & Gibb. A large number were present to the addresses and witness the ceremony.—Plaindealer.

LOCALS.

Mr. Arthur Gainer is attending the exhibition in Winnipeg this week.

Miss Cora Grant has returned to the city after a two months visit with her friends at her home Coalingwood, Ontario.

Messrs. Jenkins & McNallyn at present correcting minutes of papers recently destroyed, and expect the work to be finished by August 1st.

Mr. John Carmichael and Norman McKenzie are shooting at the annual territorial matches in Calgary this week.

Mr. James Connelly has sold his real estate office into the Douglas Block.

The Alberta Employment Commission Agency have opened up an office next door to the Plaindealer office. Mr. Oie C. Peden will be in charge.

There was no meeting city council last night. Apparently this is the holiday season with the "civic fathers," as four of the councillors are out of the city, Alderman Rankin is spending a vacation in the east; Alderman McPherson's family are spending a few weeks at the coast; Alderman McKenzie is attending a shooting competition in Calgary, and Alderman Gilbert has gone for Vancouver yesterday.

The lawn social held yesterday evening by the young men's club of Knox Church, at the residence of A. H. Davies, was a most successful and a great many were present.

Preparations were made to-day on the block on the south side of Whyte avenue, between Railway and Gordon streets, for the laying of the new bithlic sidewalk.

LLOYDMINSTER.

Bulletin Correspondence.

Lloydminster, July 16.—For some time past there has been more or less active discussion relative to the amalgamation of Lloydminster, Saskatchewan and Lloydminster, Alberta, with the advantage to be derived from said amalgamation. Lloydminster, being wholly situate in the province of Saskatchewan, and Lloydminster, Alberta, on the other, was recently declared amalgamated. A few days ago I was instructed by two meetings held to send a representative from each side of the line to interview the government officials at Edmonton, Regina and Ottawa, arranging to have matters settled one way or the other. The delegates were presented with a petition from each government and to have a vote taken on the question of Lloydminster, that the verdict of such vote would be final and the wishes of the people carried out. The city fathers at first decided to hold a poll on the first day after the new mayor in Lloydminster, Alberta, was elected, but on looking forward to the opening on Monday morning. However, after a good many hours in a ladder and we have all dropped on the top rung. A hasty meeting of the Council was called for 7:30 this morning, and it was decided not to hold the vote on account of the action taken by the petitioners on the Alberta side. We are badly disappointed, as expected the dove of peace to be turned loose this evening, and the Saskatchewan parties shouting "You

REQUIRED QUORUM MATERIALIZED

And Strathcona Board of Trade Held Oft Posponed Meeting

The postponed meeting of the Board of Trade was held last night, and almost suffered the same fate as its predecessor, namely, the lack of a quorum. However, somewhat late, President Marriott called the meeting to order and the business was proceeded with. With regard to the proposed bandstand, Mayor Mills reported that the fire and light committee of the council had reported favorably on the subject, and the committee was then instructed to call for tenders and proceed with the erection at once. The site, which has been selected is where the new city hall will be built.

A letter was read from the second vice president of the C.P.R., Wm. White, stating that his company did not intend to erect a C.P.R. hotel in Strathcona.

A large number of communications were read and filed.

Convener O. Reed of the industrial committee, read in regard to the board's request to the C.P.R. for a free express delivery that at the present time it would be useless, in the opinion of the officials here, to make such a request. A good office in the new station, now under construction, could be provided, with a messenger to devote all his time to express delivery. A telephone would also, no doubt, be installed at the freight shed.

Mr. W. H. Sheppard reported that the Canadian Pacific Railroad was advertising a commercial operator in Strathcona, and also that 50 feet was being added to the length of the freight shed.

Mayor Mills, on behalf of the delegates who had attended Prince Albert convention of the Associated Boards, handed in a splendid report and dealt in detail with all the principal business of the convention.

A vote of thanks to the delegates was moved by Dr. McIntyre and seconded by Mr. Blackwood, and in a brief speech Secretary Weir acknowledged the compliments.

The board thereafter adjourned.

STRATHCONA BUILDING.

The following permits have just been issued: W. H. Powers, of Lovett, Ontario, two dwellings on lots 5 block 130, lot 27, block 156, Anderson avenue; $1,000 each, frame construction and cement foundation. Trustees Holy Trinity Church, lots 26-30, blod 77, corner of Hardisty street and Lumsden avenue, $2,353. H. Cranford, dwelling, lots 1 and 2, blks. 82, corner Duggan street and Macdonald avenue. $5,500. Brick construction, concrete foundation. G. McClaine, of Edmonton, dwelling, lot 3, block 92, Griesbach avenue, $500, frame construction and concrete foundation.

isn't play in our yard," and the Albertans reply "Go way back and sit down."

* * * * * * *

The weather man is treating our district very nicely lately. Occasional showers and warm weather are bringing along the crops in fine shape and a good yield is assured.

New settlers are continually arriving and real estate is turning over very satisfactorily.

Messrs. Morrison Bros. have arranged to install a complete and up-to-date electric lighting plant in the town. The streets will be brilliantly lighted with arc lights, which will make a decided improvement.

You will count no convivial occasion complete without this pure charged water, once you discover the zest it adds to spirits and its thirst-quenching qualities. We vouch for its absolute excellence, even compared with the few imported waters which are nearly as good. Of course, you can pay more for them if you see fit, but—why should you?



York Sparks
The Mineral Springs Limited, Toronto



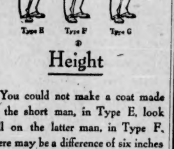


Are you going on a Homestead or Survey? If so, a gun is one of the first requirements.
We carry a complete line of firearms and ammunition and invite your inspection.
Winchester Rifles Stevens Shot Guns
Iver Johnson Revolvers

ROSS BROS., Ltd.
Phone No. 32 HARDWARE AND STOVES 337-341 Jasper

PENNY ARCADE
See the new machine.
RUBBERNECK
SUBMARINE
LOVE LETTER.
Hear the new Electric Piano—a mechanical masterpiece.
250 JASPER.

Standards of "Semi-ready."



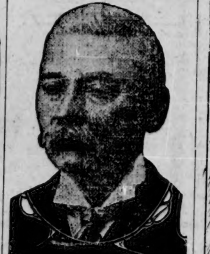
Height

¶ You could not make a coat made for the short man, in Type E, look well on the latter man, in Type F. There may be a difference of six inches in his height, and there should be a difference of several inches in the length of the coat. The waist of the short coat would set up near the shoulders of the tall man.

¶ The Semi-ready Physique Type System, with its seven distinct types, its 35 variations, and 15 sizes of each variation—takes into account height and weight, and also the width and the shape of every man.

¶ A perfect fit and a finished-to-measure garment at $18 to $20 and $25. Better tailored than any custom tailor can possibly do it in his back shop.

Semi-ready
The Store of Service
Semi-ready Tailoring.



A Sensational Incident
Well-known Resident had Eczema 25 Years
Obliged to wear Gloves Day and Night
Zam-Buk Has Worked Complete Cure When 4 Doctors Failed.
Advertise in the Bulletin

BANK OF NOVA SCOTIA
(INCORPORATED 1832.)
CAPITAL, - - $3,000,000
RESERVE FUND, $5,250,000
Unexcelled facilities for the transaction of all kinds of Banking Business.
Special attention given to the Savings Department and interest credited quarterly on Savings Account.
This is the only bank having its head office in Canada that submits its books and statements to Independent Audit.
EDMONTON BRANCH, Cor. Jasper & Third
M. B. McLEOD, Manager

UNION BANK OF CANADA
The Pioneer Bank of the West
Farmers are invited to open accounts with—and transact all financial business through—this bank.
Notes for large and small amounts discounted at reasonable rates.
Wheat Checks, payable at other banks, cashed at face value.
Money Orders and Drafts sold, available in all parts of Canada and the United States.
Savings Bank Dept.—Deposits of $1.00 and upwards. Interest paid quarterly.
Edmonton Branch. J. J. ANDERSON, Manager



BANK OF MONTREAL

Established 1817

Capital all paid up $14,400,000
Reserve Fund $11,000,000
Assets $166,000,000

HEAD OFFICE, MONTREAL

Rt. Hon. Lord Strathcona and Mount Royal, G.C.M.G. Hon. Pres.
Hon. Sir George A. Drummond, K.C.M.G. President
E. S. Clouston Vice-President and General Manager.

Branches and Agencies at all principal Points in Canada; also in London (England), New York, Chicago and Spokane, and Newfoundland.

Collections made on favorable terms.

Drafts sold available at all point in the United States, Europe and Canada, Hong Kong and Yokohama.

Interest allowed on Deposits at current rates from date of opening account and credited quarterly, on the last days of March, June, September and December, until further notice.

E. C. Pardee, - Manager Edmonton Branch

Imperial Bank of Canada

HEAD OFFICE : : : : : TORONTO.

CAPITAL, PAID UP : : : : : : : $4,825,000
REST : : : : : : : : : : : $4,825,000

GENERAL BANKING BUSINESS TRANSACTED.

Notice to Savings Bank Depositors

This Bank will hereafter pay interest on SAVINGS BANK DEPOSITS

4 TIMES A YEAR

JANUARY, APRIL, JULY AND OCTOBER

G. R. F. KIRKPATRICK, MANAGER, Edmonton Branch.

THE CANADIAN BANK OF COMMERCE

HEAD OFFICE, TORONTO — ESTABLISHED 1867

B. E. WALKER, President
ALEX. LAIRD, General Manager
A. H. IRELAND, Superintendent of Branches

Paid-up Capital, $10,000,000
Rest, - - - 5,000,000
Total Assets, - 113,000,000

Branches throughout Canada, and in the United States and England

A GENERAL BANKING BUSINESS TRANSACTED
COMMERCIAL AND FARMERS' PAPER DISCOUNTED

SAVINGS BANK DEPARTMENT

Deposits of $1 and upwards received, and interest allowed at current rates. The depositor is subject to no delay whatever in the withdrawal of the whole or any portion of the deposit.

EDMONTON BRANCH—T. M. Turnbull Manager.

COMMON SENSE EXTERMINATOR

KILLS BED BUGS, ROACHES, MOTHS, RATS AND MICE
All dealers or write for testimonials.
Common Sense Manufacturing Co., 381 Queen St. W., Toronto.

CANDY & CO. WOOD

Phone 218. P.O. Box 293.
516 JASPER AVENUE.
CANDY & CO..

Seen the FREE Book about 100-year shingles? Shows how to get most for your money in roofing anything that's worth roofing right. Proves the saving we'll make you. News for you re best shingles that last a century Get a copy. Ask nearest office.

The PEDLAR People Established 1861 Oshawa Montreal Ottawa Toronto London Winnipeg

Money to Loan

ON WATCHES, DIAMONDS AND JEWELRY.

43 Jasper Avenue, East

WARNING

In the Exchequer Court of Canada, an important judgment has just been rendered by Judge Burbridge against Drysalters, Limited, for an infringement of the trade-mark of Baby's Own Soap."

The manufacturers of

"BABY'S OWN SOAP"

hereby give notice to all dealers and retailers that any infringement of their labels or trade-marks will be proceeded against. The public are hereby warned not to accept any imitations or substitutes which trade upon the well-known name and high quality of "Baby's Own Soap."

The Albert Soaps, Limited
Manufacturers, - Montreal

From Day to Day

THE COMING OF LOVE.

I have sought Love all my days;
Down the old world's weary ways
I have listened for his footsteps,
I have sung his praise.

I have offered up his name
Lilts and ecstasies and fame
On my spirit's secret altar—
But he never came!

* * *

Then, before I was aware,
Came a breath upon my hair;
While a stillness strange and rev erent
Held the waiting air.

And my spirit, strong and sweet—
Rose the long-sought guest to meet;
Rose—then bent to kiss the gar ment
Round his shining feet!

—ELSA BARKER.

SOCIAL.

Dr. H. R. Smith and Mrs. Smith have returned from an enjoyable visit of several weeks to various points in Ontario.

Mr. and Mrs. W. A. Buchanan leave shortly for an extended trip to the east. Mrs. Buchanan will remain in Ontario until the end of October.

Mrs. Macnamara, Fourth street, has returned home after a visit of several weeks in the east. The Misses Macnamara have left for Seattle to spend some weeks with their brother.

Mrs. Patterson, wife of Dr. Patterson, of Trail, B.C., who has been for some days the guest of her cousins, Mrs. Reid and the Misses, Day, Victoria avenue, has returned home.

Mrs. H. A. Jackson, of Fifth street, entertained at the tea hour on Monday in honor of her guest, Miss Lane of Toronto. Miss Lane will visit in Dakota before returning to Toronto.

Mrs. R. C. Wilson was the hostess at a very enjoyable luncheon on Saturday last, when the guests included Mrs. Braithwaite, Mrs. Turnbull, Miss Hablaine, Mrs. Beale and Mrs. Biggar.

Miss Margaret Johnson leaves, tomorrow for a trip to the Coast, returning in September, where she will spend a few weeks before returning to her old home in Scotland.

At the summer residence of Mr. James L. Hughes the marriage of his daughter, Miss Bertha Margaret Hughes, to Mr. John Robert Wylie Hanna, was solemnized recently, the Rev. T. Marshall, Brantford, officiating. The bride was given away by her father, and wore an all-over lace gown on taffeta and chiffon, and carried roses and lilies. Miss Laura Hughes was bridesmaid, in white embroidered mull muslin, with pink roses. Mr. H. Hanna, Winnipeg, was best man. After the ceremony Mrs. Hughes held a reception, wearing grey silk and lace. Mr. and Mrs. Hanna left on New York, the going-away dress being of pale grey with touch of tan color, tan straw hat.

HEAMAN-DUNLOP.

In St. Matthew's Church, which was beautifully decorated with palms, ferns and maidenhair, Miss Edith Edna Dunlop, niece of Hon. Frank Oliver, was united in marriage to Mr. John Andrew Heaman, U.S., B.Sc., of Kenora, Ont. Rev. W. M. Loucks, M.A., performed the ceremony. The full choir rendered an anthem entitled "The Voice that Breathed o'er Eden," and "O, Perfect Love" The bride wore a gown of white duchess satin, made en princesse with empire effect. The skirt was studded with Maltese and Honiton lace, and the bodice was composed of a handsome Maltese lace bertha, with ribbon and lace and fine tucks. On the girdle were pretty seed-pear buttons. Over the wedding veil the bride wore a coronet of orange blossoms, and carried a bouquet of roses and lilies of the valley. The bridesmaid, Miss Ida Dunlop, sister of the bride, wore a dainty white Parisian organdy over shell pink silk; her bodice was trimmed with lace, with pink empire sash. Mr. Howard Dunlop, brother of the bride, escorted her to the altar and gave her away. After the wedding Mr. and Mrs. Heaman received their friends at Lynnclwdyn, the home of the bride's parents, in Strathcona. The bride received many beautiful presents and many more are awaiting her in Kenora. Mr. and Mrs. Heaman left in the evening for an extended trip to turn to Kenora and take up their residence there.—Ottawa Free Press.

Gifted Canadian Composer.

A young Canadian, whose musical compositions have already received much favorable attention both in Canada and the United States, is Miss Gena Branscombe, a sweet-faced girlish young woman, whose unassuming personality is said to be not at all what one would expect of the composer of rollicking "Boss and Saddie," "Marching Along," "The Song of a Wanderer," or "Soldier, Soldier."

She was born at Picton, Ontario, a picturesque, rambling little Engnish-town beautifully situated on the Bay of Quinte. Coming from a musical family, she began the study of piano at the age of six, history relating, however, that she was not a model student; much preferring to "make little tunes" of her own to practising unimaginative scales or lunes of other people's manufacturing.

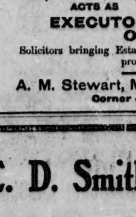
The first serious study of her life was done at the Chicago Musical College, under Dr. Ziegfeld and Felix Borowski. In her music she has all the old Italian art of writing for the voice—an art too frequently ignored. The versatile nature of her gift is shown in the variety of the subject matter of her texts and the diversity with which she has translated them. In the song cycle, "Love in a Life" (the words being Heinrich Harrek Browning's beautiful "Sonnets from the Portuguese," one feels that the true, deep note of absolute, pure, undying love has been caught and made last in the music. Then again in "The Gift of the Sea" (a setting of Kipling's dramatic ballad for mezzo-soprano, with orchestral accompaniment), a wild, weird, moaning mood is disclosed so different, again, from the abandoned, joyous spirit of youth pervading "In Arcadia" and "In Myrra." The words of these last two songs were written by Miss Branscombe's mother, Sara Branscombe, herself the possessor of a considerable lyric gift.

A tribute to Gena Branscombe's ability as a composer is evinced by the fact that Messrs. Schirmer & Co. have accepted twenty-one of her compositions since the first of the year.

The Test of Circumstances.

A man's real rise is shown by the way he meets the circumstances of his life. The weak man yields to his circumstances; the strong man makes his circumstances yield. To the latter adverse conditions are a spur. They impel him to effort. They push him into activity. The man who is determined to make his circumstances, rather than be by them, will not waste time in lamenting his hardships and difficulties. He will use his time not in regretting his miseries, but in remedying them.

THIS FREE BOOK WILL ASTONISH YOU



OUR BOOK "RURAL TELEPHONE," tells all about the telephone for Farmers' Mutual Lines; how to organize and incorporate a Telephone Exchange Company; gives examples of ordinances, facilities, constitution and by-laws; tells **How to Build Lines** cost of same; gives forms for renters' contracts, selection of equipment and construction of lines. In fact it tells you all and everything you want to know about organizing, installing and operating rural telephone systems. The instructions are simple and non-technical, you and your help can do the work.

This book was compiled and printed at a cost of more than $10,000 and could be easily retailed for 25 cents a copy, but if you are a progressive farmer you will find it worth many dollars to you. We send it free.

You will be astonished to learn how little it costs to establish a telephone system in your locality—no previous experience in this work is necessary.

We make and sell Rural Telephones. We are strictly independent manufacturers. We belong to no "Trust or Monopoly. We help you organize a company and construct the lines in your neighborhood. We refer you to any Bank in Chicago as to our financial responsibility and methods of doing business. We want to get acquainted with you. Take the lead in your community and write for our **FREE** book today. You won't regret it.

Dept. „ SWEDISH-AMERICAN TELEPHONE CO., Chicago, Ill.

National Trust Co. Limited.

Capital $1,000,000. Reserve $450,000.

ACTS AS

EXECUTOR, ADMINISTRATOR, Or TRUSTEE.

Solicitors bringing Estates to this Company are retained in the professional care thereof.

A. M. Stewart, Manager, Edmonton Branch,
Corner Jasper and 1st Street.

Guaranteed Pure

E. D. Smith's Jams, Jellies and Preserves

Sold by all Grocers

Merchants Bank of Canada

Established 1864.

Head Office, - Montreal

Savings Ba

DEPARTMENT

Capital $6,000,000.

Branches in the leading cities and towns in Cana in the leading cities of the world.

A General Banking Business Transacted at a

EDMONTON BRANCHES

Main Office:—A. C. FRASER, Mg

Namayo Ave.:—A. C. Fraser, Mgr. W. S. Br

DISTRICT NEWS

OLDS.

Bulletin Correspondence.

The wonderful growth of all grains continues to be the main topic for discussion among our prosperous farmers. Fall wheat, 3 1-2 feet; fall rye, 6 feet; barley, 3 1-2 feet and etc., is what we are hearing almost at every hand. For tall grains and grasses it looks as if the homeseeker should see "Olds First."

While the Olds Board of Trade meetings are not up to the size which we would like to be able to report, yet the interest manifested made up in some degree for the absence of many of our best people whom we regret to see so slow in co-operating with an organization of as much importance as a good live Board of Trade. The last session of this body met last Monday evening and dealt with a number of subjects of great value to the welfare of Olds. Those who were absent will derive the same benefit from the Board's action as those who took time to be in attendance. This is not an equal distribution of labor for the best interests of Olds is it?

Miss Ethel Craig, of Ridgetown, Ont., is here paying a second visit among many friends.

Mr. W. C. Craig, of Vermilion, Alberta, is enjoying a week's sojourn with his parents and other relatives in Olds.

Mr. H. S. Craig, manager of the Olds branch of the Merchants Bank of Canada, has hied himself to the famous Alpine club, and verily, it is natural Olds will avail anything in climbing, H. S. will be there with the material.

After a prolonged illness and much suffering, Mr. Frank Richards died at his home in this place last Friday evening. The funeral service was conducted at the family home on Sunday afternoon, with the brother, Odd Fellows in charge of the arrangements. Rev. I. W. Pattison, officiating. A large concourse followed the remains to their last resting place, and the widow, son and daughter have the sympathy of a wide circle of friends in this their hour of bereavement.

The C. P. R. extra gang which has been working on the Olds yard for the past month was recently joined by another squad of men who are making improvements on the Olds depot. This, we are pleased to learn, as the building which was good enough for Olds a long time ago is not now good enough with the growth of premises of greater accommodation and better appearance, and will be doing away with the present dilapidature of thrift which Olds presents.

The Olds brickyard is getting under headway and its whistle marks the time of day, morning, noon and night. More of these whistles are what we need in Olds, and the factories which they will decorate will add materially to the business of the town. Let all Olds business men do what they can, and we will have many other enterprises in our midst in short order.—Corrected action is what will bring results

The members of Olds school board have been petitioned to call a public meeting of the ratepayers to consider the advisability of erecting an additional to the present school building, the new part to have another four-room accommodation, because it will be cheaper than to erect an independent structure. Such a step would provide the pupils in two of the new rooms with a north and east light and those in the other new rooms with a north and west light. This would decrease the chances for escape in case of fire by just one half. It would relegate Olds' opportunity for having a properly conduct High school to the rear for some time, as such a school scarcely ever heard of being conducted in the same building with primary departments. Is the saving of a possible $1,000 in the manner suggested sufficient to overbalance such chances as above?

Picnic and garden parties are quite the thing nowdays. Berrydale had their regular wet day picnic last Wednesday, and a lot of summer gowns were a very wilted appearance as a result. Several of the townefolk went to Brown's Lake, seven miles southeast of Olds on the day following, and no one got drowned. Hammer and Hamstock settlements are picnicing this week also. Invitations are out for a garden party at the farm home of Justice R. A. Kemboy in picturesque Harmattan district—a place of finely cultivated fields, great vegetables and probably the largest flower garden in Alberta. Those visiting this spot once always look forward to a repetition of the event—a number of Olds' people will be present at this function.

Mr. and Mrs. Fred Shackleton, accompanied by Miss Mae Silverthorne, will start for a summer holiday on the coast next Saturday, and Fred is looking forward to angling possibilities with considerable eagerness. May the party have a grand time.

Mr. J. D. McLeod, formerly of Olds but now of Vancouver, made a short visit to our burg last Wednesday. "Mack" insisted that Olds had made such growth since his last visit here that there was scarcely a familiar face on the street. He also stated that the crop prospects here are the best that he has seen since leaving Fort William. Whew! Who would sell us down for crying, "See Olds First!" Mr. McLeod recently bought up a lot of land in the famous Bulk ley Valley.

Calgary papers are dwelling at some length in their exhibition notes upon the fine display of high-class horses at that show. This is a good thing for Olds to advise the public that a display receiving the greatest publ viz.: The Trocsu valley exhibit, is from the ranch by that name, about 35 miles due east and two miles north of Olds. Parties desirous of viewing this famous ranch will find the nearest and most direct road from Olds.

Mr. W. C. Goff, of the Olds Cement Works, is receiving orders from outside points for his concrete tiling for culverts and other draining. Several cottages are being erected in the town of this material, and concrete block building is growing in great favor in Olds. Mr. Goff has the works in constant operation, and is turning out building blocks, tiling, well curbing, field rollers in almost any design required.

Mr. Thomas L. Buckton, formerly of Buckton Bros., Olds, has taken over the Olds Gazette, assuming control of the enterprise on the 2nd inst. Mr. Buckton gives evidence in the brightness of his writing, of wanting to give the people a paper which they want—a medium of local exchange and a good publicity agency. If the new editor continues as he is starting out, he will produce a paper which the public must have and will not do without. A big thing will be done for Olds, and we be gratifying financial tor, it is to be hoped. Gazette.

In the death of Mr say, last Sunday, at I the oldest landmarks was stricken down. Mr with the Nebraska colo ed at Olds on April 1 was well and favorat the older settlers of th districts. The funeral Bowden on Tuesday la funeral procession of t ing the remains of a go to his ashes.

Hot for Winnipeg; e townspeople are prepa the big event at old Fo reminds us that we m that Olds sent a good sentatives to both E Calgary exhibitions. T which our farmers are sting all these "doing demonstrating that the gency seems to be cultiv them. We are pleased these happenings. The for the financial condi whose hard work in ea earned them easier tim may it continue.

The Methodist, Presb Baptist ministers of Old ed to conduct short op ings on Saturday evenin remainder of the sum The gatherings will o the band stand at 8.30 are given a cordial invi in an appearance and good one.

Olds, July 15.

RED DEER.

Bulletin Correspondence.

R. E. Burch, formerly and now of Winnipeg, l growing magnificently past few days.

Mrs. R. B. Willicer re the east on Thursday accompanied by her mother

The summer fair on t 24th of August promis success. There will be prizes.

Isaiah McDougall, line Western General Electric narrow escape from death ernoon. While driving British and Colonial ness residence the scaffol and he fell from the ceili of 15 feet to the floor was taken to the Red D and we understand is well to recovery.

E. White, of Innisfail, team for the past few da An offer has been made gary Victorias to play th team here on one of the The Victoria has suf severed from his recent ir arout again.

Messrs. Reid and D. Lorne Mechanics, and McCutch Wigwams, let the battlin the Red Deer City league centage of 500. Wallace have hung up a bat for th ting average for the seas

Cecil Howson has retu college in Hamilton, Ont

Ross Piper, of Calgary, Red Deer, has taken a j Piper Bros." hardware sto

The Wigwam ball team the Outlaws on Tuesday fight for first place in the each having won four and

Sylvan Lake is the pop for Red Deer this month. latest to leave were L. C. family. Mr. and Mrs. W. and Mr. and Mrs. J. Ard accompanied by Miss F. C

J. H. Menzies, manager of them bank here, has go

Continued on Page

FOR THE FIRST TIME

Sixteen Lots in Block 12, R. L. 14. Eight facing on Kinis Ave. and eight on Syndicate Ave.—are now on the ma

Prices can be had at the office of THE GREAT WEST LAND LIMITED, 43 Jasper Ave., E., next door to Merchants B

TERMS:—One-third cash. Balance in 3 equal payments, i 12 and 18 months, 7 per cent.

The Great West Land Co., Ltd.

Phone 138 — 43 Jasper Ave., East

One Door West of Merchants Bank

EDMONTON DAILY BULLETIN

DAILY—Delivered in City, $4 per year. By mail, per year, $3. By mail, to United States, per year, $3.

SEMI-WEEKLY—Subscriptions per year $1. Subscribers in the United States, All subscriptions strictly in advance.

BULLETIN CO., Ltd.,
DUNCAN MARSHALL,
Manager.

WEDNESDAY, JULY 17, 1907.

CREATING RESOURCES.

The Forestry branch of the Dominion Department of Agriculture has distributed some 2,300,000 trees among western farmers during the present season. Altogether some 10,000,000 trees have been distributed to settlers and planted on the plains during the past ten years.

This is a very good start in the business of forest-creation on the prairies—a business which is bound to engage the attention of our governments and people more in the future perhaps than we imagine, because it is a business in which he who helps himself helps the country also.

Timber the world over is becoming scarcer, the demand greater and the prices higher year by year. European ships load daily with B. C. shiptimber at our Pacific ports. So depleted have the timber resources of the United States become that the American mill men are buying large tracts in British Columbia and the duty on imported lumber was removed in order to secure British Columbia material for rebuilding San Francisco. If the Ontario pioneers had only known it the timber they destroyed would be more valuable in 1907 than the land they cleared.

There is no appearance that the general price of lumber will permanently decline in future. Though wood has been replaced to a large degree by iron and concrete as construction material, still the amount of lumber used in building was never so great as to-day. Our own home demand and our export trade are both certain to develop very rapidly and this much appears clear, that Canada will have for a very long time a ready market both at home and abroad for all the forest products that can be produced.

It is true that to meet this demand we have standing forests in the northern half of the Dominion and in British Columbia of really unknown and unconjectured value. Year by year these will be made available by the construction of new railway lines or the opening of new waterways and will be called upon to supply the demand. But, however immense those forest reaches, there must come a time when they will be exhausted, and if we have not foreseen that time and prepared other sources of timber supply the benefits of the lumber trade must be lost to us.

This is the difference between the forest and most other forms of natural resources—timber resources may be created, renewed and maintained a constant source of useful material and of profit; many other of nature's resources have no reproductive power nor has man any skill in their manufacture. Once they are gone they are gone forever. An iron mine once "worked out" can never be renewed. A deposit of building stone once quarried cannot be replaced. A marl bed once converted into cement can not again be filled with marl by any commercially profitable process known to man. A coal seam once dug out and burned has been destroyed forever. Not so with the forest. Once it has been destroyed it may be replaced; and it may even be made to grow where none has formerly existed.

It is in this possibility of forest creation that the people of the prairies are interested rather than in that of forest preservation or renewal. Despite the large timber areas available in the Edmonton and Prince Albert districts the great prairie country generally has no timber. Rail transportation of timber is expensive and affords in itself a sufficient reason why the prairie settlers should prefer to create forests in the central and southern portions of the country than to depend on British Columbia and the northerly districts for their future supply.

There is another excellent reason. Forests have an admittedly remarkable effect on climate. The growing trees make splendid "wind-breaks" for sheltering stock in winter and protecting crops, gardens and fruit trees from cold winds in late spring or early summer. Again large forest areas are recognized as affecting very materially the rainfall of the districts in which they are located and as preserving stores of moisture both in the air and in the soil, from which the surrounding country benefits.

Self-interest and practical patriotism therefore unite in urging the settler to set out forest trees in localities where they do not grow naturally and to preserve and protect them where found already growing. By so doing he builds a shelter for his crops and stock, provides a source of revenue to those who shall come after him and adds to the resources of the country—all at comparatively little cost to himself. It is a worthy work and one in which every public-spirited citizen should be interested.

In aiding this work of forest-creation the Federal Government is doing splendid work. Beside the distribution of trees by the Department of Agriculture to farmers, timber reserves have been set aside at various points in the prairie country for the double purpose of preserving the timber already growing and of providing opportunity for increasing the timbered areas. These have been selected with regard to the conformation and drainage systems of the country, that their influence on the moisture supply may be best utilized.

WHAT ABOUT A CITY CENSUS?

How about a police census for Edmonton? The population of the city is now as nearly normal as it will be during the summer. The heavy rush of spring immigration is past and a couple of months will elapse before the fall immigration begins. Were the census work begun now we would have a better idea when completed how many people were really in the city than if it were done during the busier immigration months. With strangers arriving in scores daily census returns must fall considerably short of the mark in any event, but the influx is quite as light now as it is likely to be during the year. The city is growing but how fast not even the residents know, much less the world at large. This is not at all desirable for meanwhile the city is being represented abroad not by the population it really has but by the population it had in June, 1906—a vastly different figure.

A DESERVED TRIBUTE.

Sir Wilfrid Laurier is to be tendered magnificent receptions at Quebec, Montreal and Ottawa on his return from the Imperial Conference. The honors are deserved as a tribute to the man and are equally due in recognition of his services to Canada and the Empire at the Conference. That Sir Wilfrid would worthily represent the Dominion and that his representation would take the form of urging something practicable and tangible in the cause of Imperial unity were foregone conclusions. That he has worthily fulfilled these expectations is the best possible reason why some popular recognition of his services should be made.

ON THE SIDE.

Just to show the variety of its accomplishments Toronto has smallpox in the dog-days.

Something remarkably resembling an epidemic has appeared among the wild-cats in Cobalt.

Premier McBride is strangely unmoved by the frantic appeals of the Federal Opposition to come and pull them out of the hole.

P. J. Nolan, Esq., is becoming an authority on the "magic that transforms a piece of neck into a Saturday afternoon cut of sirloin."

Perhaps this "secession" movement is just to remind the world that the Cobalt mines are not the only interesting things in Northern Ontario.

One Geo. W. Woods has run counter to the laws of the State of Minnesota for operating a bucket shop. Woods—where have we heard that name before?

A naval reservist fired at President Fallieres but missed him—a delicate hint to the president that regulations are needed to improve the marksmanship of that branch of the service.

POISONED EATING SALMON.

Taken From a Car—Two Families Suffer.

Belleville, July 16—Wm. Merton and family and Ivan Clancey and family, eight in all, residing in the township of Rawdon, were, Sunday evening, taken suddenly ill after partaking of supper. All were poisoned by eating canned salmon, and only the fact that medical aid was near at hand saved their lives. Clancey lies in a dangerous condition, but the remainder are doing well.

District News

Continued from Page 3.

undergo an operation for appendicitis. Mr. McCarthy, inspector for the Northern Bank, is filling his position pro tem.

W. R. Gover, of Sylvan Lake, was in town on Saturday.

Sylvan Lake this year is a vast improvement on other years. Two or three small yachts and a couple of gasoline launches have been put on the lake and a summer hotel with a tri-weekly stage line opened. This beautiful lake within a little more than eight miles of Red Deer is a boon to the business man who can spend his week-end enjoying the bathing, boating and excellent fishing which the lake affords.

J. E. Bower has purchased A. T. Paradis' sash and door factory.

C. L. Greenham, of the ranching firm of Greenham and Carrick, Pine Lake, is in town.

The twelfth of July passed off very quietly here, only a few people taking in the celebration at Wetaskiwin.

Real estate appears to be livening up in town, several sales being reported last week.

L. S. Carrick, of Pine Lake, was in town on Saturday.

W. Rasmerson has removed his real estate and insurance office to the east half of the building formerly occupied by N. Murphy.

D. N. Regan, of Minot, N.D., is spending a few days in town.

J. Lewis and family left on Saturday's train on a trip to the coast.

We are informed that there were six weddings in town last week.

Dr. George, formerly of Innisfail, is building a museum on Ross street east.

R. M. Bell, of Pine Lake, was in town last week.

G. W. Ball and H. H. Drake have purchased the butcher shop owned by F. Michener and Co.

R. B. Wellever has bought Mr. Drake's interest in the Wellever & Drake Real Estate company.

Red Deer, July 15.

ATHABASCA LANDING.

Bulletin Correspondence.

Thanks to the powers that be, we will soon have a road open which will give easy access to Lesser Slave Lake, Peace River Landing and all the vast expanse of northern country. The road is built on the north side of the river and is connected by a good ferry with the Landing.

The men under A. Tighy are doing good work. Some twenty-four miles are now built, and they are progressing at the rate of two to three miles a day. When this road is finished it will be an easy matter for large outfits to proceed north. Last summer many outfits had to turn back from here.

The citizens of this northern country will have reasons to be thankful to the powers that be for opening this road. Traveling can be done at any time of the year. No need to wait for the river to freeze or to wait on transportation company. Large outfits will soon be able to proceed on their way north without any hindrance. Though the construction of this road was opposed at first by some big trading company, they cannot but acknowledge the good it will do for the country at large.

The land on the north side is being sub-divided, and quite a few settlers are taking up land.

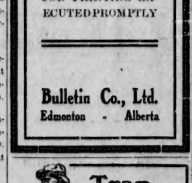
The Grand Union Hotel is taxed to its limits, as the guests are numerous.

Athabasca Landing, July 15.

Printing

COMMERCIAL, CATALOG, BOOK AND JOB PRINTING EXECUTED PROMPTLY

Bulletin Co., Ltd.
Edmonton - Alberta



Trap Shots

Enjoy the even strength, light recoil and freedom from fouling of

"Sovereign" Shells

Loaded with greatest accuracy with Nobel's Empire Ball Smokeless Powder and Chilled Shot. If your dealer cannot supply you write Canada Cartridge Co. Ltd. Hamilton

BODE'S GUM
Pure and Wholesome

STRATHCONA PROPERTY
WHITE AVENUE
Lots from $500.00 to $25,000.00
McLEAN & O'BRIEN
Opposite Plaindealer Office
STRATHCONA
Phone 95 P. O. Box 45

THE MORTON
3rd off Jasper
Has returned to the old price of 35c meals, Sundays included.
TICKETS $6.25
Short orders at any hour day or night.

Sheriff's Sale

Northwest Territories,
TO WIT:

By virtue of a writ of execution issued out of the Supreme Court of the Northwest Territories, Northern Alberta Judicial Detrict, at the suit of Telesphore Mumier, plaintiff, and Marie Doray, defendant, and to me directed against the lands of Telesphore Mumier, I have seized and taken into execution the following lands, namely: The north-east 1-4 of section 31, township 55, range 25, west of 4th meridian, in the Province of Alberta, being under contract of sale from the Canadian Pacific Railway Company to Telesphore Mumier, which I shall expose for sale on Friday the 30th day of August, at the sheriff's office, Edmonton, at the hour of 2 p.m.

W. S. ROBERTSON,
Sheriff.

Sheriff's Office, Edmonton, May 28, 1907.

Clearance Sale
OF
LADIES' COATS and BLOUSES
AT
HUDSON'S BAY STORES

The Top Sale
The Main Sale *The Fore Sale*
Of EDMONTON

We are clearing our remaining stock of Ladies' Coats at sensational prices.

A line of Ladies' Grey Tweed Coats all prettily trimmed are on sale at $8.00. Regular price $10.50.

Another lot is being cleared at $10.00, $11.50, $12.00 and $12.50. All these are greatly reduced.

These coats will be just the thing for Fall wear, as the styles will be precisely the same and the cloth is quite heavy enough.

The whole of our remaining stock of Ladies' Blouses will be cleared at prices regardless of cost, to effect a speedy clearance.

We have a line which will be on sale at 60c, 75c, 90c, $1.00, $1.25, $1.50, $1.75 and $2.00.

See our front Windows for Bargains, everything ticketed in plain figures

HUDSON'S BAY COMPANY

TWO THINGS CERTAIN

(1) THE UNIFORM EXCELLENCE of our stock of SIDING, No. 1, 2 and 3, 1-2x6 cedar bevel siding 400,000 feet in stock.

No. 1 Novelty siding, 1-2x4, in pine and cedar, 100,000 feet on hand. This siding makes a beautiful job, easy to put on, strong and serviceable.

1x6 drop siding, over 100,000 feet in cedar, tamarac, fir and hemlock in stock.

When in need of siding of any kind see our stock before purchasing.

(2) OUR ABILITY TO DELIVER the above promptly. When we say promptly, we mean that if you place an order with us, no matter how large or how small, the goods will be delivered to any part of the city inside of an hour's time.

PHONE 350

Alberta Lumber Co., Limited

THE MIDNIGHT SUN LUNCH COUNTER AND CAFE
Where Eating is the pleasure it should be, and not the mere duty it so often is.
HOWARD STREET, 3 DOORS NORTH BANK OF MONTREAL
10c. LINES SPECIALTY. JOE W. FIFE, Proprietor.

BEST BUY ON THE MARKET
FOR 3 DAYS ONLY
Lots 1 to 7, B 26; R.L. 16 and 18, $4,200. Easy terms.
(Or will sell separately.)
J. B. WALKER & CO.
Phone 467. Norwood Block. P.O. Box 359.

CALL ON W. B. POUCHER FOR
Wood Fibre Plaster
(Fresh from the Mill)
Also Kelly Island Lime
The Right Kind from the Right Firm
633 5th Street. Phone 448

Expert Watch Repairing

The large increase in our Repairing Department is an evidence of the quality of work done. Our aim is to build up the largest watch and jewelry repair trade of the West. We realize that this can only be done by employing the very best skilled workmen and giving our special attention to this department. This we are doing.

We have just engaged another Watchmaker of wide experience, who, with our already competent staff, will place us in even better position to attend to your orders promptly and accurately.

All work guaranteed to give entire satisfaction.

We are specialists on the repairing of English watches.

EXPERT **ASH BROS.** WATCHMAKERS
129 Jasper Ave., West., Near Hudson's Bay Store, Edmonton

SASKATOON

The Coming Great Railway and Wholesale Centre between Winnipeg and Edmonton will repeat in 1907 what Edmonton did in 1905 and 1906. For REAL ESTATE WRITE US.
THE MINTON MANSELL CO.

Read the Want Ads.

FARMER'S ASSOCIATION LOOKS TO GOVERNMENT FOR REMEDY

D. W. Warner in Evidence Before Beef commission Expresses Opinion That Government Owned Abbatoirs Would Solve Farmers' Stock Problem—W. F. Stevens Says Pork at 5 cents is Profitable.

The Beef Commission adjourned Tuesday afternoon to meet again in the City of Edmonton on Monday, July 22nd, at 10 o'clock.

Today the Commission is in Vegreville, and will hold a session also in Vermilion, returning to Edmonton Saturday night. Several important witnesses are yet to be examined and it is probable the whole of Monday will be required to finish here.

Mr. Warner Continues.

The evidence of Mr. D. W. Warner, ex-president of the A. F. A., was continued yesterday afternoon. Commissioner Campbell wanted to know if the witness thought the farmer should be employed in any other business than farming, and whether he should worry over the management of a co-operative packing house or any such concern, or in other words, had the farmer to have thrust upon him the manufacture of his products and at the same time to defend himself from the rapacity of corporations and combines by going into their business, too. Was there no law or institution that could give the farmer a square deal. Must he always play against a "stacked pack."

To this Mr. Warner stated that the power of concentrated capital affords the individual and the corporation an instrument of tyranny over the farmers or any class.

Commissioner Campbell pointed out that the drift of corporate organization was to eliminate competition by co-operation, to which Mr. Warner replied that it appeared to him competition was eliminated by combination.

Commissioner's Experience.

Commissioner Campbell stated that a few years ago he made a trip through this country and observed many independent butcher shops, which now were supplanned by those of the P. Burns Company.

In support of his contention that the Government should establish packing houses, Mr. Warner said when the Government decided to go into the telephone business, they did not ask the people if they would patronize the Government line. The people were a unit in the support of this policy of the Government and were just as unanimous in support of the Government establishing packing and canning houses. Public opinion was so aroused that the people would go the length of public ownership of the packing business in an effort to obtain redress for the stagnated condition of the farming industry in Alberta.

Out of the Business.

W. F. Stevens, secretary of the A. F. A., stated he had abandoned the raising of beef cattle and hogs and had gone into dairying and pure bred swine. He quit when the prices available for live stock fell below the level of profit.

He submitted a number of resolutions which were received and put in evidence by the Commission.

The first deposition was a copy of a resolution that had been sent to the Department of Agriculture, and represented the petition of 130 farmers in the Strathcona district asking, that in view of the small quantity of export cattle, the excess butcher cattle, and the assured purity and popularity of cured and canned meats in a government canning and packing house, the Government without delay take steps to establish and operate a packing and canning factory to utilize the cattle and hogs of the district.

A similar deposition was received from the Vermilion farmers, stating the present high prices were only temporary, and the result of a combination to suppress competition, which they believed would be obviated by the establishment of abattoirs and packing houses.

Association's Objects.

Mr. Stevens briefly outlined the aims of the Alberta Farmers' Association, stating, in the first place, that the object of the association was to give publicity to all facts pertaining to markets and conditions relating to production and distribution of the farmers' products. He referred to the grain trade to show that the true market for grain, as the conditions obtained in Alberta was through the meat trade, which meant the extensive feeding of live stock. Solving the meat trade solved the grain trade, too.

Dressed Pork Statistics.

He submitted a calculation to the Commission to show that it was impossible to produce pork here and maintain a reasonable return for the producer, under 5 a pound. It took 5 pounds of this feed to produce 1 pound of pork.

He favored very strongly the erection and operation of canning and packing houses by the Government, to be run on a fixed basis of profit, like the Government creamery system. To this proposal Counsel Nolan propounded this query:

"How could private enterprise compete with a government institution, which does not aim to manufacture at a profit, but at actual cost?"

Mr. Stevens wiggled out by saying that a private institution could be managed more economically than the government institution, and cited the case of the Government system of remitting money in competition with the banks.

"Do you know if that department of the Postoffice Department is run at a profit?"

"I can't tell."

Commissioner Campbell—"The analogy does not hold."

Adapted for Hog Raising.

Continuing, Mr. Stevens stated that Alberta was the best adapted province in Canada for hog raising, yet it was cheaper here than in any other province.

He submitted a table showing the result of an experiment tried by himself three years ago, when the price of hogs fell so low that he was unable to sell his stock. He killed them and sold them to the mining camps at Clover Bar. The results were so satisfactory that he went out among the farmers and purchased hogs to slaughter and sell as dressed meat. He paid 4-4c. more per pound than the butchers in Edmonton or Strathcona. One hog that weighed 245 pounds and cost 4-4c., $10.29, dressed 174 pounds, which when cut up and sold in pieces realized $16.81. The prices which he sold at were 2 to 3 cents below butchers' retail prices.

Had this same hog been cut up and sold as the butchers did, it would have realized $21.10.

Ensured Purity.

One of the strongest arguments which Mr. Stevens said he could urge in favor of the Government packing house, was that cited in the petition of the Tofield farmers, and that was the public would be assured of an article that was pure. He quoted authorities to show that 10 per cent of the cured meats in the United States was doctored with a boron preservative, which indicated the article was made originally from tainted meats.

He repudiated the statement of Mr. Vogel, made at the morning session. Mr. Vogel stated that there were not enough hogs produced in the district to keep the new packing plant going any longer than a month in the year, at the rate of 600 a day. Hundreds of farmers were anxious to engage in growing hogs in this province and could supply an unlimited market. If the price could be kept above 6c. there would follow an extensive development of the hog industry. Many of the American farmers from the corn belt were settled here, and felt they could not farm without growing hogs, while the Germans and Galitian farmers were excellent stock raisers.

Knows Farmers' Troubles.

R. P. Ottewell, of Clover Bar, who has lived there for 24 years, was well acquainted with the hard luck and the dire vicissitudes of the farmer and livestock men. He remembers when pork was 75 cents a pound in Edmonton, but that day is gone.

Mr. Ottewell stated that the hog industry was very unsatisfactory on account of the irregularity of the market. It went up and down arbitrarily, no one knew how.

Mr. Ottwell, like all the members of the A. F. A., was looking to the Government to solve the problem and lead the farmer into the way of plenteousness. He explained the unique rise in prices this spring as a decoy to induce the farmers to go into the hog business again.

No Buyers For Small Producer.

John D. Parmenter stated his grievance as he found it was that the farmer with a few fat cattle had no buyers. He was forced to peddle them. He favored the idea of the Government going into the packing business and allow them to make 5 or 6 per cent profit on the investment.

"What would you allow the private enterprise?"

"They have made 100 per cent so long that it would do them good to go without any," said Mr. Parmenter.

He had no doubt that the farmer would support the Government institution, even if the private corporation offered a little more for the hogs.

Railway Discrimination.

Possibly the most important evidence of the day was given by Thos. E. Vevers, of Rosenroll. He told of a shipment of 33 cattle he made from Wetaskiwin, on October 11, 1906. He told the agent he was shipping them to Gordon, Ironsides & Co. The agent told him he would get them shipped at a rate cheaper than if he was shipping them on his own accounts, as Gordon, Ironsides & Co. ship so many.

"What was the difference in the rates?"

"I think I got our rate one-third lower. I have the statement at home and will send it to the Commission."

Mr. Jevens stated he got an option did run to Winnipeg from Wetaskiwin. Although he did not send any word to Gordon, Ironsides & Co. that he was shipping, the company knew the cattle were coming and were ready to receive them the moment the cars pulled into the yards, and they were weighed immediately.



FRIEND TO FRIEND.

The personal recommendations of people who have been cured of coughs and colds by Chamberlain's Cough Remedy have done more than all else to make it a staple article of trade and commerce over a large part of the civilized world.

MOONEY'S PERFECTION Cream Soda Sodas

From the Ovens to You

We bridge distance with our moisture-proof, dust-proof packages. Halifax and Vancouver are brought to the ovens' doors. Farms and small towns are put on the same plane with the big cities.

Mooney's Perfection Cream Sodas

are packed in hygienic, air-tight packages, fresh, crisp, delicious—and reach you in the same condition, no matter where you live.

AT ALL GROCERS

Chamberlain's Colic, Cholera & Diarrhea Remedy

Almost every family has need of a reliable remedy for colic or diarrhea at some time during the year.

This remedy is recommended by dealers who have sold it for many years and know its value.

It has received thousands of testimonials from grateful people.

It has been prescribed by physicians with the most satisfactory results.

It has often saved life before medicine could have been sent for or a physician summoned.

It only costs a quarter. Can you afford to risk so much for so little? BUY IT NOW.

Don't Risk Ruining Your Butter

by using the cheap imported salt that is being sold throughout the West.

Windsor Salt

COSTS NO MORE THAN these impure salts. Windsor Salt has been the standby for years among Canadian prize butter makers. It is absolutely pure salt—and all salt. No other salt goes so far. Insist on having Windsor Salt.

Great West Livery and Feed Stables

Good Rigs and Horses Day and Night

Phone 273

FRASER AVENUE, NO. 496

North of C.N.R. Track.

C. F. M. UECKER, - PROPRIETOR

Oshawa Galvanized Steel Shingles

You can't afford to roof a thing without Oshawa Galvanized Steel Shingles. Good for a hundred years. Send for the free booklet.

The PEDLAR People

Oshawa Montreal Ottawa Toronto London Winnipeg

Town

And country auctioneer.

R. LOUGHRAN,

Queens Avenue, north of market.

Western Cartage Co.

EXPRESS, BAGGAGE TRANSFER, W. H. Weidrick, Prop.

Phone 264. P. O. Box 673

No. 32 McDougall avenue south, two doors north of the Edmonton club, opposite Grand View Hotel.

Special attention given to handling freight, furniture and pianos.

New Piano Hoist, New Piano Truck, New Piano Wagon.

We take all responsibility for damage to pianos and we satisfy our customers.

Proof: We have the largest trade in this line in the city.

Storage warehouses for all kinds of merchandise.

REFORD AGENCIES

Donaldson Line

PASSENGER SERVICE

GLASGOW

Sailings every THURSDAY from Montreal

The high-class Twin-Screw Steamships "Athenia" and "Cassandra" sail as follows:

From GLASGOW	From MONTREAL
June 6 - - "CASSANDRA" - -	June 27
June 13 - - "ATHENIA" - -	July 18
July 18 - - "CASSANDRA" - -	Aug. 1
Aug. 3 - - "ATHENIA" - -	Aug. 22
Aug. 17 - - "CASSANDRA" - -	Sept. 5

FARES: Cabin $40 to $60; Steerage, $26.50 to $30.00

Orders for tickets may be had from all Railway Agents. Prepaid orders issued for tickets from Glasgow.

Apply to W. P. F. CUMMINGS,

107 C.P.R. Depot, WINNIPEG, or THE ROBERT REFORD CO. LIMITED

MONTREAL — LONDON — ST. JOHN, N.B. — QUEBEC

GILLETT'S PERFUMED LYE

CAUTION

Like all good articles, which are extensively advertised, Gillett's Lye is frequently and very closely imitated. In some instances these imitators have copied our directions and other printed matter word for word.

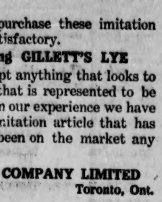
Be wise, and refuse to purchase these imitation articles, which are never satisfactory.

Insist On Getting GILLETT'S LYE

and decline to accept anything that looks to be an imitation or that is represented to be "just as good." In our experience we have never known an imitation article that has been a success or been on the market any length of time.

E. W. GILLETT COMPANY LIMITED

Winnipeg, Man. Toronto, Ont.



The Little Mail-Fit Man

Will present free to every reader of this paper who places an order for one of our celebrated Mail-Fit Suits, two of the best premiums ever offered to the Canadian public.

WE WILL GIVE FREE:

One extra pair of Pants (made to measure); and

A strong, serviceable Suit Case.

We will refund your money if the special suits or the free gifts are not exactly as represented.

Write us today and we will send you, free of any charge, a handsome range of patterns, including our wonderful velur Blue and Black Serges and Cheviot Tweeds, and the latest New York Fashion Plates. Then judge for yourself of the values at $11.85, $13.85, $15, $17.50 and $20. Our home measurement system is so simple that we require only five measurements (which anyone can take) to enable us to give a perfect-fitting tailor-made garment.

All goods are shipped ten days from receipt of order.

Live agents wanted.

THE MAIL-FIT CLOTHING CO. 505-18 ST. PAUL ST. MONTREAL

GRAND TRUNK RAILWAY SYSTEM

OTTAWA OLD BOYS

will leave Edmonton at 21.10 o'clock, Saturday, July 20th, in

Private Sleepers

which will be attached to

SPECIAL TRAIN

leaving Winnipeg at 18.30 o'clock, Monday, July 22nd, with Winnipeg contingent through to Ottawa without change via Canadian Northern, Northern Pacific, Chicago Great Western and Grand Trunk Railways, stopping a day at St. Paul and Chicago for sight-seeing. Arriving Ottawa at 21 o'clock, Thursday, July 25th.

For reservations, etc., apply to R. N. Whillan, Secy. Ottawa Old Boys Ass'n, 657 First Street, or to Wm. P. Dunn, City Passenger and Ticket Agent C. N. R. Railway, 115 Jasper Avenue.

A. E. DUFF

General Agent Passenger Department

260 Portage Ave., Winnipeg, Man.

Stores and Offices To Rent

on First Street and Jasper Ave.

APPLY

W. S. WEEKS

"QUEEN'S HEAD" GALVANIZED IRON

Looks best,

Is the best.

JOHN LYSAGHT, LIMITED

A. C. LESLIE & CO., LIMITED, MONTREAL

A "Bracer" Sure and a Beverage Pure

There is one drink—just one—that is both a thirst assuager and a nerve tonic. It is simply delicious as a beverage, with a taste and a "tang" that are new and delightful. It also possesses a dash of the harmless but effective tonic principle derived from the Cola nut. This new drink has made itself instantaneously popular wherever introduced. It is called

Tona-Cola

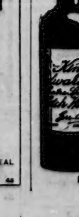
For Clergymen, Lawyers, Business Men, Students and all brain-workers, Tona-Cola is an invaluable aid to a clear head and a steady hand. Ask for it at your Hotel or at the Soda Fountain.

J. J. McLaughlin, Limited

Manufacturing Chemists

EDMONTON, ALBERTA

Toronto Winnipeg



The Quality

Has always been the predominant characteristic of

KING EDWARD VII

SEMI-LIQUEUR SCOTCH WHISKY

The Whisky that stands criticism.

Distributors, THE ALBERTA IMPORTING WINE CO., Edmonton.

CATHOLIC CHURCH WILL BE FREE

French Priest Says Catholics Will Take America as Model and New York Pot Pourri

New York, July 16.—Notwithstanding differences now existing between the French government and the Vatican, Abbe Felix Klein, a French clerical contributor and scholar, who arrived here to-day, said that the church in France would survive "the exactions and spoliations of the state," and with the Roman Catholic church in the United States and Canada as a model, would develop a strong spirit of freedom and throw off its dependency on the French government.

The priest will be here for four months and will lecture on the religious crisis in France at Chautauqua, Chicago, San Francisco, Boston and several other cities in the United States and Canada. He is here to study American church institutions and the country's moral and civic development.

"Church conditions now existing in France," said the abbe, "have reached a point where their continuance may be described as an absurdity. The church and government alike realize that the present conduct of affairs by the state cannot go on. Each day new difficulties arise, causing more friction. The government has confiscated church property, and today, while services are being held regularly in the churches, there is no legal right on the part of the clergy to use the buildings. This curious situation developed naturally from the government's abrupt abolishment of the concordat between the Vatican and the French state. The government sought to foist a controlling system on the church, known as associations for public worship, to which the pope declined to submit."

Abbe Klein said that the progress of the Catholic church in America was in keeping with the marvellous advance of the people and the two nations' development, and that while the head of the Catholic church, the pope, would ever be the bishop of Rome, he thought the future would find the dominant forces in the Catholic church in America.

Cherus Girl Slain.

All over this country and Canada the police authorities have been asked to watch for Carlo Rossi, a customs broker and amateur sculptor, who is charged with so badly beating pretty Elsa von Hauser, a models and former chorus girl, in his apartments at 310 Amsterdam avenue on July 4 that she died today. When Coroner's Physician Schulz saw the body of the slain girl at the morgue he said:

"I never saw evidences of greater brutality. The poor girl must have been hammered literally to death. She was horribly beaten about the head and face. It is a wonder that she lived at all after suffering such injuries."

Dr. Arthur Beatty, of 122 West Nineteenth street, attended her, but failed to report the case to the police. He says Miss von Dessauer told him she was attacked by Rossi after she had taken two glasses of wine and become drowsy, and that in a battle for the defense of her honor the broker hit her on the head with a heavy vase and beat her with his fists till his brother Salvatore and another young man came to her rescue.

Originated Saratega Chips.

Hiram S. Thomas, a noted negro chef, who originated Saratoga chips, is dead at his home near Red Bank, N.J. He was 76 years old. During President Grant's administration Thomas was steward at the Capitol Club, in Washington, where he made the acquaintance of President Grant and all the prominent public men of the time.

German Ambassador Returns.

The German ambassador, Baron Speck von Sternburg, and Baroness von Sternburg arrived here today on the steamer Kronprinz Wilhelm. The ambassador appeared to be in excellent health. He said he was not at all concerned regarding the reports which have gained wide circulation in the United States to the effect that he would be compelled to retire from his post on account of illness. The baron said he was very much pleased with his visit to America. He declined to make any comment on the American-Japanese situation.

To Appear at Society Circus.

Ex-Chief of Police William Devery, Lillian Russell and Lou Fields are to take part in a society circus to be given at Rockaway Beach August 8, 9 and 10 for the benefit of the Lima Roman Catholic Church of that place. The performance will take place under a tent in Steeple Chase Park. Devery is to be ring master. Four prize fighters, James J. Corbett, "Young Corbett," "Tommy" Murphy and "Jim" Donovan, are to act as ticket sellers.

Financial and Commercial News

DULL MIDSUMMER MARKET.

New York Stock Market Showed Activity In Only a Few Stocks.

New York, July 16.—The stock market of to-day was a dull affair and had all the usual characteristics of the midsummer period. There was some activity in three or four stocks, but if the shares of these were deducted from the total sales for the day, the remainder is insignificant. Union Pacific was the active feature, and its sales made up an important proportion of the day's business. The movement in Union Pacific also was a dominating influence on the narrow movement of the whole market. Amalgamated Copper and Reading made up another important proportion of the small dealings of the day. The general movement was sluggish and hesitating in conformity with the narrowness of the market. The market friends of Union Pacific proclaimed their conviction that the interest to be drawn from the tenor of the Harriman report of the interstate commission was the futility of a prosecution to dissolve the railroad combination. The stock market was confronted at the outset to-day with a slump of copper warrants in London, and during the day there was a further reduction of half to three quarter cents a pound for all grades of copper at the local metal exchange. This reduction failed to revive any demand for copper, and opinions found expression that the fall in prices must run several cents more before a stable level will be found for future business. This incident aroused some anxiety over the whole business situation and the possibility of similar deadlocks on account of high prices in other lines. Prices rose rapidly in the last half hour of the day. Bonds were steady, total sales par value $958,000. United States twos coupon advanced 3-4 per cent. on call.

Boston Copper.

Boston, July 16.—Copper stocks hardened to-day. The trading was light, with an easy tone during the afternoon, improving a little later on.

New York Paper.

New York, July 16.—Close—Prime mercantile paper 5 1-2 to 6 per cent.; sterling exchange heavy with actual business in bankers' bills at 486.70 to 486.75 for demand, and 483.45 to 483.50 for sixty day bills; posted rates, 484 and 487 1-2; commercial bills, 483 1-4 to 3-8; bar silver, 67 7-8; Mexican dollars, 52 5-8; government bonds firm; railroad bonds steady.

Call Money.

New York, July 16.—Money on call easy; highest 3 3-4, lowest 2 1-2; ruling rate, 3 1-2; last loan, 3; closing bid 2 3-4; offered at 3; time loans easier; sixty days, 4 3-4 to 5; ninety days, 5 1-4; six months, 6 per cent.

New York Flour.

New York, July 16.—Flour receipts, 25,800; exports, 13,469; sales, 4,600; dull and partly lower. Rye flour dull. Wheat receipts, 29,900; exports, 85,549; sales, 2,900,000 futures, spot weak. No. 2 red nominal, elevator No. 2 red 97 1-4 f.o.b. afloat. No. 1 northern, Duluth 1 10 1-4 c. b. afloat; No. 2 hard winter, 99 1-4 f.o.b. afloat. Through the forenoon wheat was irregular, on conflicting crop and weather news, but developed positively weaker toward midday and closed 1 to 1 1-2 net lower. The selling was due to rains in the northwest, a lack of outside interest and poor export demand. July 97 1-4 to 98, closed 97; Sept. 98 15-16 to 100 1-4, closed 99; Dec., 102 1-8 to 103 5-8, closed 102 1-2 to 103 5-8, closed 102 1-2; May 105 7-8 to 106 7-8, closed 105 7-8.

FATHER'S ECZEMA INFECTED CHILDREN.

Family Cured By Zam-Buk—An Assistant Chief of the G. N. W. Tells of This Wonderful Healer.

Mr. Chas. Noble, of 375 Colonial ave. Montreal, assistant chief operator of the G. N. W. Telegraph Company, says: "I had eczema, which started on the back of my hands in the form of small sores. These itched and then pained me. The disease spread despite all my care and medical treatment, and, to my alarm, the children caught it. They broke out in sores, which discharged freely and gave them great pain. All the remedies we tried didn't seem to touch the disease, and it continued to spread until Zam-Buk was recommended. A few applications brought relief, and a little perseverance resulted in a cure in every case. Both myself and children are now free from all trace of eczema, and we owe it to Zam-Buk!"

Summer skin troubles (sunburn, insect stings, chafed places, sore feet, etc.) are speedily cured by Zam-Buk. It also cures ulcers, abscesses, cuts, burns, bruises, ringworm and poisoned wounds. Gives ease to cases of piles. All stores and medicine vendors at 50 cents a box, or Zam-Buk Co., Toronto, for price; 4 boxes for $2.50.

JUDGMENT IN FAVOR.

Of "Baby's Own Soap" Given By Judge Burbidge.

The Albert Soap Company recently brought an action against Dryadlers Ltd., manufacturers of "Mothers Favorite Soap" for infringement of their trade-marks. This being a matter which is of general interest, we print below the finding of Judge Burbidge in this case, which forbids the sale of that soap in the present style.

Between Albert Soaps, Limited, plaintiffs, and Dryadlers, Limited, defendants.

"The action is brought by the plaintiffs, who are manufacturers of soap, to restrain the defendants, who are in the same business, from infringing certain registered trade-marks that the plaintiffs own and use in connection with their business.

"The plaintiffs manufacture a soap known as "Baby's Own Soap," the defendants a soap known as "Mother's Favorite Soap."

"The plaintiffs ask for a declaration that the acts of the defendants in placing their soap on the market with the labels at present used and in the manner at present adopted, constitute an infringement of their trade-marks, and for an injunction to restrain the defendants from continuing the use of such labels in the manner mentioned.

"There will be, in respect to the specific trade-mark hereinbefore mentioned, judgment for the plaintiffs, with costs, and the injunction asked for will be granted."

Warranted to Give Satisfaction.

Gombault's Caustic Balsam



Has Imitators But No Competitors.

A Safe, Speedy and Positive Cure for Cuts, Spavin, Sweeny, Capped Hock, Strained Tendons, Founder, Wind Puffs, and all lameness from Spavin, Ringbone or other bony tumors. Cures all skin diseases of Parasitical Thrush, Diphtheria. Removes all Bunches from Horses or Cattle.

As a Human Remedy for Rheumatism, Sprains, Sore Throat, etc., it is invaluable. Every bottle of Caustic Balsam sold is Warranted to give satisfaction. Price $1.50 per bottle. Sold by druggists, or sent by express, charges paid, with full directions for its use. Of Send for descriptive circulars, testimonials, etc. Address:

The Lawrence-Williams Co., Toronto, Ont.

White Clover Bread

SWEET AS JUNE MEADOWS

This is the Perfect Loaf



The large amount of milk in it and the high quality of flour and other ingredients—

Make it taste better, keep fresh longer and give more strength and nourishment than any other.

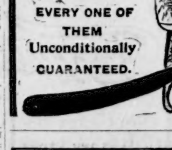
One loaf will convince you.

THE Carbo Magnetic RAZOR

No Honing-No Grinding

Get a CARBO-MAGNETIC RAZOR TO-DAY on 30 days trial from your dealer and learn all about real shaving comfort.

EVERY ONE OF THEM Unconditionally GUARANTEED.



Your Holiday Shaving Soap

A man should be extra careful in the shaving soap he includes in his outing kit, for camping life and sunburnt skin are inseparable twins.

The generous, creamy lather of Witch Hazel shaving stick feels grateful to the sunburnt skin, because the Witch Hazel properties soothe and heal the sore and tender tissues.

Lathers freely in cold water.

A new *and better* shaving stick at the price of others.

ROYAL CROWN WITCH HAZEL SHAVING STICK

MADE ONLY BY THE ROYAL CROWN, WINNIPEG LIMITED

The Bulletin Want Column

DOMINION AMMUNITION



Dominion Ammunition responds to the marksman's skill.
When you buy Dominion Ammunition you get the best. Being made in Canada you save the duty and encourage home industry.

THE DOMINION CARTRIDGE CO., LTD. MONTREAL.

By Appointment To



H. M. THE KING



H.R.H. THE PRINCE OF WALES



Buchanan BLEND

The Best Two Scots

JAMES BUCHANAN & CO.

PURE MALT

SCOTCH WHISKY DISTILLERS

D. O. ROBLIN, TORONTO

Sole Canadian Agent 325

REWARD $10.00

Lost since June 29, from Saskatchewan Mine, Sorrel horse, old, with white face and three white feet, shod on all four; also one Bay horse, young, unshod, with one white hind foot, and branded P below a crescent.

Apply J. LARSEN at the mine or Box Bulletin 3.

Prince Arthur

CAFE

NOW OPEN

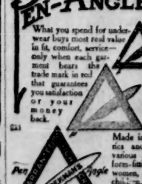
UNDER NEW MANAGEMENT.

Merchants' Lunch - 11.30 to 2

FIRST CLASS SERVICE.

PEN-ANGLE

What you spend for underwear buys most real value in fit, comfort, service—only when each garment bears the trade mark in red that guarantees you satisfaction or your money back.



Made in many fabrics and styles, at various prices, in form-fitting sizes for women, men and children. See the PEN-ANGLE in store—it assures your money's worth.

TO RENT.

FOR RENT — Good four room house near Jasper ave. Price $15 per month. Apply Gaudin & Drake, Real Estate Brokers, Room 12, Credit Foncier Building. Phone 372.

TO RENT. — Furnished rooms. Four dollars per month. Apply 139 Rice street.

TO RENT—Furnished room in modern house. Gentlemen preferred. Apply 317 8th street.

FOR RENT—Large room to be used as monthly sample room or office. Apply Hotel Cecil.

TO RENT—Furnished room with breakfast, if desired. Gentlemen preferred also two-roomed shack. Apply 340 10th street.

TO LET—2 rooms, furnished, electric light, use of bath. 147 Boyle street.

OFFICES TO LET—Excellent offices in the Pythian Hall Block (three doors north of post office and over R. Hockley Co.) Telephone and all modern conveniences. For terms and further particulars apply to John A. Mackay, manager National Realty and Investment Co., Ltd., 138 Jasper avenue east (next Bulletin).

TO LEASE—On Third street, opposite the A. McDonald wholesale house, Mechanics' hall, 36 by 85 feet basement and ground floor; also upper house; halls for lodge purposes and assemblies, well lighted; modern plumbing. Apply at office in building 653 Third street.

TO RENT—Offices and living apartments now occupied by Dr. Hislop over Boston Clothing Store, best location in city. Will rent 3 or 6 rooms. Apply Hart Bros.

FOR SALE.

FOR SALE—Furnished shack $50. Apply W. G. Thomas, near Strathcona Railway Bridge.

FOR SALE—Team of horses, harness and waggon complete $275. A bargain Owner leaving town. Apply Box 34 Bulletin.

FOR SALE—4-roomed house and lot, $850. $350 cash, balance easy terms. Apply 314 Curry street.

FOR SALE—Fine house, close in. Cheap also adjoining lot. Inquire 932 Kinistino avenue.

FOR SALE—Good upland prairie hay for sale, $11 per ton f.o.b. Cayley, Alberta. Chas. H. Wood.

FARM FOR SALE—1-4 section, improved; ten miles north of Edmonton. Apply Bulletin, Box 48.

FARM FOR SALE.

A Genuine Bargain.

160 acres north-west of Ponoka, 40 acres in crop and 15 acres new breaking, frame house 16 by 28 two stables 28 by 30. Good terms. Above well worth investigation of intending purchasers. Apply to Leslie, care of Bulletin Office.

FARM FOR SALE—River lot No. 45, St. Albert, special survey, and 1 1-2 miles east of that town and railway station, fronting on Sturgeon River, 9 miles from Edmonton by the present St. Albert road, but will be only 7 1-2 miles when new and straight roads are opened up; south end of this lot is only 4 1-2 miles from G. T. P. terminals, north of city; comprising 138 2-3 acres, of which about 45 acres are cleared and fenced and sown with timothy hay; balance in poplar timber; best quality of black loam soil; very suitable for brick yard; carries coal right with it and is known to contain coal; has log house and stable and is on a main travelled road, and is all high and dry and a very beautiful and desirable place for man with family wishing to get settled at once; price, $50 per acre; half cash; balance to suit, or will exchange for inside city property. Apply to owner at Telephone No. 211, P. O. Box 306 or 436 Eighth street west, between Victoria and Mackay.

TENDERS.

Tenders are requested for the building of the basement of the new Norwood School, for the Protestant Public School Board. Tenders to be sent in on or before noon of Friday, July 26th. Lowest or any other not necessarily accepted. Plans and Specifications may be seen at the offices of Johnson and Lines, Architects, Edmonton, Alberta.

TO COAL MERCHANTS.

Tenders are invited for the city's coal requirements for the year ending July 31st, 1908.

Specifications may be seen and forms of tender obtained on application to the office of the City Engineer.

Tenders to be delivered to the City Commissioners, Edmonton, not later than Saturday, the 27th instant.

CITY COMMISSIONERS.

Edmonton, July 10th, 1907.

TENDERS

Bulk tenders are invited by the undersigned for a Bank Building at North Battleford, Saskatchewan.

Tendersy to be send not later than noon of July 17. The lowest or any tender not necessarily accepted.

R. PERCY BARNES,
Architect, Edmonton.

Oshawa Metal Ceilings

Two thousand designs for stores, halls, warerooms, churches, residences, etc. Write for handsome illustrated book showing exclusive Pedlar designs.

The PEDLAR People

Executive Offices and Factories: Oshawa, Ont. Montreal Ottawa Toronto London Winnipeg

WANTED.

WANTED—Good general servant. Apply 640 Twelfth street.

WANTED — First class wood turner. None other need apply. Alberta Lumber Co. Factory, Boyle street.

WANTED—Good man for canvassing circulation and collecting. Apply Saturday News, Howard Avenue.

WANTED—Good teamsters and scraper holders on irrigation canal work; wages, teamsters, $35 to $50 per month and board; scraper holders, $2.25 to $2.50 per day. Apply to P. O. Box 1313, Breckenridge and Lund, Contractors, Calgary.

GIRL WANTED—For light house work 10 Fifteenth street.

WANTED—Lady Assistant, Dr. Strong, Room 14, Norwood Block.

WANTED—For a law office in Calgary an expert stenographer and typewriter. Student preferred. Apply P. O. Box 846 Calgary.

STENOGRAPHER AND TYPIST—Required week in and evenings. Apply Box 36 Bulletin Office.

WANTED—A situation by New England State man experienced in wholesale and retail meat business Best of references. Address, Bulletin.

GIRL WANTED for a few hours daily to assist lady in small house. Apply 121 Fraser avenue between the hours of 11 and 12 o'clock.

WANTED—by competent young lady, position as stenographer. Apply Bulletin Box 18.

SITUATION WANTED—In the lumber woods as foreman or manager. Thirty years experience in the lumber woods and on the river; can estimate standing timber and build improvements. Apply Bulletin Box 50.

WANTED—Young woman (Irish) eight years business experience desires situation in any capacity. Business preferred. Box 32 Bulletin.

etaoin shardlu cmfvwp vbqkqj mfyp

WANTED—Position as stenographer by young lady competent in Pitman's shorthand. Good speed. Apply Box 35 Bulletin.

WANTED—Two waiters and janitor at once. Auuly to J. S. Cowan, Secretary, Edmonton Club.

WANTED—Middle-aged housekeeper for married home; none be good cook. $20 per month. Apply to Bulletin office.

WANTED—A general servant, work light. Apply or call at 33 Rice st., near First street.

GOOD two-thirder requires job. Box 98 Bulletin.

FOR SALE—Cheap, good upland hay. Candy & Co., 520 Jasper ave., E. P. O. Box 632. Edmonton

WANTED—Two special salesmen for Alberta to work singly or with gang on road. Apply to Luke Bros. Co., Montreal.

B.C. LAUNDRY—Wise management, careful workmen, moderate charges, patronage solicited. 721 2nd street, Edmonton, Alta.

WANTED—Maid. Apply at Public Hospital.

WANTED—Young man to board and share room with another young man. Apply 876 4th street, north of Jasper.

TENDERS.

Tenders are invited by the undersigned for Brickwork and Plastering, Plumbing and Heating for a building on Jasper Avenue for the Blower-Henry Co.

The lowest or any tender not necessarily accepted. R. Percy Barnes, Architect, 141 Jasper Avenue.

NOTICE.

Lodges will please take notice that Pythian Hall (post office block, over R. Hockley Co.), is now ready for renting to any lodges desiring a suitable place, in which to regularly meet. several lodges during the month have already been taken, but there still remain open a number of desirable evenings. Secretaries of lodges had better apply at once to John A. Mackay, manager National Realty and Investment Co., Ltd., 138 Jasper avenue east (next Bulletin office).

For two weeks only beginning July 1st.

FIRST ANNUAL DISCOUNT SALE

—OF—

Watches, Diamonds, Jewelry, Clocks, Silverware, Cut Glass, Optical Goods, Pipes, Combs, Ebony and Leather Goods.

EVERYTHING OF THE BEST

We want to make room for our fall goods

Jackson Bros.
(Raymer's)

Edmonton's Leading : : Jewelers : :

Marriage Licenses Issued

Fine Watch and Jewelry Repairing

PROFESSIONAL CARDS

LEGAL.

H. A. MACKIE
Barrister and Notary.
Solicitor for Dominion Fire Insurance Co.
Money to loan.
Office: McLeod Block, 135 Jasper Ave. East, over Perkin's store. Telephone 190.

BECK, EMERY, NEWELL & BOLTON.
Advocates, Notaries, Etc.
N. D. Beck, K. C., Public Administrator; E. C. Emery, C. F. Newell, S. E. Bolton.
Office—McDougall Avenue, near Imperial Bank Buildings.

TAYLOR, BOYLE & PARLEE
Barristers, Advocates, Notaries, Etc.
Solicitors for Canadian Bank of Commerce.
H. C. Taylor, M.A., LL.B.; J. R. Boyle; H. H. Parlee, B.A.,B.C.L.
Edmonton, Alberta.

BOWN & McDONALD
Advocates, Notaries, Etc.
Office opposite Canadian Bank of Commerce.
John C. F. Bown, K.C.
Wallace McDonald.

NOEL, NOEL & CORMACK
Barristers, Solicitors, Notaries Public
Edmonton, Alta., and Dawson, Y.T.
Office: 248 Jasper Ave., over the Arcade, Larue & Picard Block.

SHORT, CROSS & BIGGAR.
Wm. Short, K.C. Hon. C. W. Cross
O. M. Biggar.
Barristers, Solicitors, Notaries, etc
Offices—Merchants Bank Building.
Money to Loan.

CORBET L. DURIE.
Barrister, Advocate, Solicitor, Etc.
(Crown Prosecutor for Red Deer and Lacombe Districts.)
Solicitor for the Winnipeg Fire Insurance Company.
Office: Crystall Block, Edmonton.
P. O. Box 599.

MURPHY & FISHER
Ottawa
Barristers, Solicitors
Parliamentary, Departmental and Patent Office Agents; Practice before Railway Commission.
Chas. Murphy. Harold Fisher.

MANLEY & GRAND.
Attorneys and Counsellors at Law,
54 Pine Street, New York (formerly of Toronto), represent clients having interest in the United States.

OMER ST. GERMAIN,
Advocate, Solicitor, Notary, Etc.
Office—Crystal Block.
P. O. Box 632. Edmonton

ROBERTSON & DICKSON,
Barristers, Notaries, Etc.
Edmonton and Fort Saskatchewan.
Money to loan.

SANDERSON & BULLEN,
Photographers and View Publishers,
Post Office Block. Box 877.

LOST.

WILL THE GENTLEMAN who exchanged rain coats in the C.N.R. sleeper into Edmonton on Tuesday morning, kindly call at the King Edward Hotel and get his own coat.

LOST—Near Ball Grounds, diamond scarf pin. Liberal reward at the Bulletin office.

FOUND.

FOUND—Bag, containing Rubber boots, Maps, etc. Enquire Alberta Herold Office, 252 Namayo avenue.

FOUND—Meal ticket issued by Nova Scotia Boardig House. Apply Bulletin Office.

FOUND—Lady's Pearl Handled Umbrella. Owner may have same by calling at the Northern Hardware Company's Store and paying for this advt. t.f.

FOUND—Man's pocket book, return to owner by proving same and paying for ad. 699 Namayo avenue.

Advertise in the Daily Bulletin

Alberta Employment AND Commission Agency

Just opened in the

BIG BRICK BARN

Corner First and Clara

PHONE 500

FOR ALL KINDS OF HELP, INCLUDING DOMESTIC SERVANTS

We also have Houses and Hotels and transact a General Commission Business.

Branch Office: WHYTE AVENUE, STRATHCONA

MEDICAL.

MRS. SCARLETT SYNGE,
M.D. (Honours Brussels), L.M. (Rotunda Hospital, Dublin), L.S.A., D.P.H. (Honours Dublin), Special attention to Midwifery, Diseases of Children; Skin Diseases.
Temporary Telephone 111.
Office and residence: P. O. Block.

MISS JESSIE LITTLE,
Professional Nurse,
108 Ottawa Avenue.

DR V. C. MULVEY,
Surgeon Dentist.
Office: Over Armstrong's Drug Store, Cor. Namayo and Boyle.
Hours: 8 a.m. to 10 p.m.

ENGINEER.

B. J. SAUNDERS,
Mem. Can. Soc. C. E.
Consulting Engineer.
Late chief engineer of Public Works and Irrigation, Northwest Territories.
Water Powers, Waterworks Sewer Systems, Roads, Streets, Pavements, Bridges, Foundations, Electric Railways and Lighting.
Land, Timber, Mining Irrigation Propositions examined and reported on.
Phone 283. P. O. Box 214.

MUSICAL.

CHAS. G. JONES.
Has been tuning for the following institutions and well known artists for the past five years, to whom new customers are referred. The superiority of his work is therefore unquestionable: Mr. Vernon Barford, Alberta College; Rev. J. H. Riddell, Principal; Mr. Percy Hook, Musical Director; the Convent, Rev. Mother Superior.
For the Astley, Jones Piano and Organ Co., Jasper Ave.

ARCHITECT.

H. D. Johnson. R. [illegible]
M.S.A., P.A.S.I.

JOHNSON & LINES,
Architects.
P. O. Box 202. Telephone 514.
110 Jasper Avenue West, corner of Second St., Edmonton Alberta.

R. PERCY BARNES.
Registered Architect,
Province of Alberta
141 Jasper Avenue, Edmonton, east of Hudson's Bay Stores.

LAND SURVEYORS.

KIMPE & HEATHCOTT,
Dominion Land Surveyors and Civil Engineers,
Offices: Rooms 23, 24 and 25 Credit Foncier Building, Jasper Avenue, Edmonton.
P.O. Box 1437.

P. O. Box 594. Phone 197.

DRISCOLL & KNIGHT,
Dominion and B. C. Land Surveyors, Civil and Mining Engineers.
Official surveyors for City of Edmonton.
Rooms 8 and 9 Sandison Block, Edmonton.

COTE & SMITH,
J. L. Cote, D.L.S., C.E.; Frank B. Smith, B.Sc., M.E., M.I.M.E.
Consulting, Civil and Mining Engineers, Surveys of Lands, Townsites and Mines, Coal Assaying a specialty.
P. O. Box 596. Office—McLeod Block.

CANADIAN BENEVOLENT PROTECTIVE ORDER OF ELKS.

Edmonton Lodge No. 33.
Meets in Rennie's Academy, 2nd and 4th Friday of every month.
Visiting Elks always welcome.
FRANK B. SOMMERVILLE, Exalted Ruler.
W. G. HARRISON, Secretary.

KNIGHTS OF PYTHIAS.

Edmonton Lodge, No. 22, Knights of Pythias, meet every Friday evening at 8.30 in Castle Hall, Pythian Block, McDougall avenue.
Sojourning knights invited to attend.

ATHABASCA MAIL STAGE

Leaves Edmonton every Tuesday at 7.30 a.m. Passengers and baggage carried at moderate rates.
Leave orders at Imperial Hotel.
JOHN H. KENNEDY.

HARDISTY BROS.

Successors to the Edmonton Cartage Co.

RAILWAY CARTAGE. DISTRIBUTING AND GENERAL FORWARDING AGENTS.

We are fully equipped and make a specialty of moving and placing Safes, Boilers, Heavy Machinery, etc.

Main Phone 445 Stable Phone 279
C.P.R. Yds. 39 P.O. Box 316

12 Queen's Avenue.

HEAVEN LOCATED; ALSO OTHER PLACE

Home of the Blest Alcyone—The Wicked in the Sun Says Dr. Copp

Washington, July 16.—Our abiding place in the future has been located. Those of us who are bad in this world will be furnished free transportation to the sun, and those of us who are good may select a place in heaven to suit ourselves. If we want to rest in the heavens or heavens, where God has His throne, we will select Alcyone, but all the universe except the sun, which is hades, is heaven for those who follow God's commandments.

So says Rev. Zed Hertzel Copp, president of the Highway Sunshine Gospel Union, who has followed up announcement of his startling discovery that the sun is the home of the Imp of Darkness, by the declaration that Alcyone, which he describes as the central planet of all known space, around which all other planets revolve, is the footstool of the Creator, where His throne has been erected. He makes the statement, he says, after a research covering fourteen years.

Heaven is All Around.

But heaven is not confined to one particular planet, according to Mr. Copp. "Washington, this country, the whole world, is heaven," he says, "and we live in it. But it is not the heaven that God wishes it to be. Everything—the animals, the birds, the fishes—are in unison with God; only we, the human beings, are in revolt. As soon as we comply with God's will, this earth will be a complete heaven."

From Alcyone, says the reverend doctor, the Almighty rules the universe and directs the destinies of man and womankind.

The multitudes of planets which revolve around Alcyone he describes as magnificent gardens, wherein dwell angels and those over whom they preside. A state of lethargy exists among the inhabitants, and everywhere peace and quiet reign supreme.

Houses Are Transparent.

"In heaven," said the minister, "there are palaces of brick and stone. But the solidity implied by the ingredients counts for naught, since they are transparent. The inhabitants may look through the houses of their neighbors. They can observe every action of their neighbor, and the thoughts of one are the thoughts of the other. But in heaven everybody is good. There is no such thing as rebellion, insubordination and reticence.

"Paul says he was taken up to the third heaven and heard things not lawful for him to utter. He could not utter them because he could not find human expressions strong enough to convey his ideas.

"There are three heavens. First the natural heaven, the canopy above the earth; second, paradise, third, the heaven of heavens, or abiding place of Jehovah.

"Scientists know that there is a planet or star around which all other stars and planets, including our own solar system, revolve. That is the star Alcyone, of the first magnitude as to size, and said to be thousands of times larger than any other known body.

"In this place the inhabitants are beings of the highest rank, but little lower than divinity itself, clothed with majesty, power and learning. Earthly kings surrounded themselves with the best and noblest of their subjects. It is a violent supposition that the divine king does likewise in the composition of his court?"

For the second heaven, commonly called paradise, Mr. Copp said he had no precise location.

Astronomers Not Agreed.

Alcyone is the most brilliant star of the group known as the pleiades, which is in the constellation Taurus, and is quite conspicuous on winter evenings about 24 degrees north of the equator. Alcyone is of a greenish hue and has a magnitude of 2.9. This is the star which was supposed by Mudler, the German astronomer, to be the central sun, in reference to which our sun, with its planets, and all other known systems are moving, perhaps revolving, within some almost incomprehensible period of time; but, as a general proposition, the hypothesis of any central sun is considered too daring by astronomers.

The distance of Alcyone from the earth is immeasurable and its size may only be conjectured, but that it is a vast, blazing mass is conceded. And it also is probable that a ray of light from Alcyone will take at least 100 years to reach this earth.

For some unknown reason there were ancients said to have been seven pleiades, although only six were conspicuous then, as now. To the Greeks the constellation was important, since with its heliacal rising in May navigation began, and with its setting in November it was supposed to close. The Pleiades also served as guides for seed time and harvest.

Admiral Yamamoto in a Hurry.

Ottawa, July 16—T. Nosse, the Japanese consul general for Canada, received a telegram from Admiral Yamamoto saying that he would leave Boston tonight and would arrive in Montreal tomorrow morning. The distinguished admiral states that he has only six days in which to catch his ship at Victoria, B.C. He had intended to stay a day or so in Ottawa and Winnipeg, but is compelled, consequently, to run straight through to the coast.

Horse Died of Rabies.

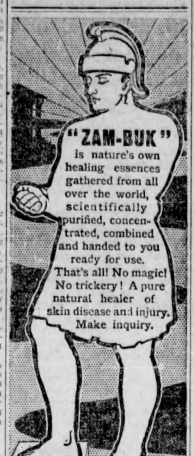
Moosomin, Sask., July 16—A horse which was bitten by a mad dog here recently died today of rabies. Several dogs have been shot for hydrophobia.

Americans Honored in France.

Paris, July 16—Officers from the American cruisers Tennessee and Washington now at Brest, have come up to visit Paris, where they are the recipients of unusual honors. The officers include Rear Admiral Chas. H. Stockton, Captain Albert S. Beary and Capt. Theodoric Porter. They were entertained by President Fallieres at luncheon at Elysee palace today.

McInnis Elected by Acclamation.

Brandon, July 16—Dr. McInnis, recently appointed to the portfolio of the department of education in the Roblin government, was elected by acclamation today.



"ZAM-BUK" is nature's own healing essences gathered from all over the world, scientifically purified, concentrated, combined and handed to you ready for use. That's all! No magic! No trickery! A pure natural healer of skin disease and injury. Make inquiry.

Zam-Buk

"RUB IT IN"

SUMMER SORES AND SKIN DISEASES

Summer's heat makes the skin live at high pressure, and "skin breakdown" is common. Rashes, Eczema, Itch and Tetter are the serious symptoms; Roughness, Sunburn, Soreness and Redness the unpleasant ones. Zam-Buk brings coolness, ease and healing to all. It eases the little one's burning eczema, the mother's gathered breast, the father's blistered feet, or the schoolboy's daily cuts and bruises. It prevents festering, cures ulcers, sores, inactivings, etc.

"My face was covered with a kind of rash," says Mrs. McCormick, of Invermay (Sask.), "which, when the sun shone on it or I went out, itched and smarted dreadfully, especially in summer. Doctors said I could not be cured, and for seven long years it seemed as if they were right. A few months back I tried Zam-Buk, and this great remedy succeeded where all else had failed. It has now cured me completely."

All stores and druggists at 50 cents a box, or Zam-Buk Co., Toronto, for price. (C.I.C. Pitford, Limited.)

If your Daughter is going away to school write for Calendar of

Ottawa Ladies' College

(OTTAWA, ONT.)

One of the best equipped colleges in the country. Complete courses—Academic, Art, Elocution, Stenography, Domestic Science, etc. MUSIC (Canadian Conservatory). Prepares for the University. Leaving Certificate. Civil Service. Finishing courses arranged for. Address:

MRS. GRANT NEEDHAM, LADY PRINCIPAL
REV. W. D. ARMSTRONG, M.A., D.D., PRESIDENT.

PREVENT BLACKLEG

BLACKLEG VACCINE FREE

To introduce, we will send one 10-dose package (value $1.00) of

CUTTER'S BLACKLEG PILLS

"CALIFORNIA STOCKMEN'S FAVORITE"

and our booklet on Blackleg and Anthrax FREE to each stockman who sends the names and addresses of 50 cattle-raisers. If you do not want Vaccine, send us your name and address on a post card and we will promptly send the booklet. It is up-to-date, valuable and interesting. Mention this paper. Address

THE CUTTER LABORATORY
SAN FRANCISCO, CAL.

REFORD AGENCIES

Donaldson Line

PASSENGER SERVICE

GLASGOW

Sailings every THURSDAY from Montreal

The high-class Twin-screw Steamships "Athenia" and "Cassandra" sail as follows:

From GLASGOW	From MONTREAL
May 4 - - "CASSANDRA" - - May 23	
May 25 - - "ATHENIA" - - June 13	
June 8 - - "CASSANDRA" - - June 27	
June 29 - - "ATHENIA" - - July 18	

RATES: Cabin $40 to $60; Steerage, $26.50

Orders for tickets may be had from all Railway Agents. Prepaid orders issued for tickets from Glasgow.

Apply to W. P. F. CUMMINGS,
107 C.P.R. Depot, WINNIPEG, or
THE ROBERT REFORD CO. LIMITED
MONTREAL — TORONTO — ST. JOHN, N.B. — QUEBEC



People who know say York Sparks, that purest charged water, adds zest to the best whiskey and flavor to that not quite so good. Certainly it is perfection as a thirst-quencher; and it aids digestion besides. Try

York Sparks

The Mineral Springs Limited, Toronto

WINDSOR SALT is a Canadian salt—guaranteed by a Canadian company. No one guarantees the purity of imported salts. Insist on having WINDSOR SALT. 105 W

IN THE SUPREME COURT OF THE NORTH-WEST TERRITORIES.

JUDICIAL DISTRICT OF EDMONTON.

TAKE NOTICE that the following actions have been entered in this Court against you, and that under the orders of the Honorable Mr. Justice Scott, dated in such actions the 8th day of July, 1907, service of the writ of summons, garnishee summonses and statements of claim therein are to be made by publication of this notice for three successive weeks prior to the 31st day of July, 1907, and that the time for appearance to the said writs is on or before the 10th day of August, 1907.

Ross Bros., Limited, against you. Action for the recovery of $1,397.00 for goods sold and delivered by them to you.

Edmonton Iron Works, Limited, against you: Action for $138.30 for goods sold and delivered by the plaintiffs to you.

Wood against you: Action for $550.00 on draft accepted by you on or about the 27th day of March, 1907.

Ross Bros., Limited, against you: Action for the declaration of a mechanic's lien against the most southerly fifty feet of Lots 33 and 34, in River Lot 6, of the Edmonton Settlement.

D. E. Fraser & Co., Limited, against you: Action for the recovery of $514.49 for goods sold and delivered by the plaintiffs to you.

AND TAKE NOTICE that in default of your entering an appearance in the said actions on or before the 9th day of August, 1907, the plaintiffs may proceed in their respective actions, and judgment may be given in your absence without further notice to you.

Garnishee Summonses have been issued and served upon Harold Gruner, The Canadian Bank of Commerce, Samuel Smith and A. Driscoll.

Dated at Edmonton, Alberta, this 8th day of July, 1907.

SHORT, CROSS & BIGGAR,
Plaintiff's Advocates.

To R. M. Armstrong, Esq.,
The above-named defendant.

Bulletin Ads Bring Results

CITY TRANSFER COMPANY

TIME CARD

Leave Edmonton for Strathcona at following hours:

8.00 10.00 11.00 13.30 14.00 15.00 17.00 19.00 22.30

Waiting room accommodation 164 JASPER AVENUE.

Baggage Tranfer in Connection

We have the only thoroughly organized transfer system west of Toronto.

Meet all trains. Rates reasonable.

Day Phone 121. Night Phone 177.

POTTER & McDOUGALL.

Edmonton Shooting Gallery & Miniature Rifle Range

Jasper Ave. East
(Opposite Jasper House)

THE LONGEST MINIATURE RANGE IN THE WEST

A unique opportunity for obtaining valuable shooting practice before going on the homestead in the fall.

The winner of the Shooting Competition of last week was Wm. Haws, with a score of 29 out of a possible 30 points.

Messrs Ledgard & Wright, Proprietors.

Mac's Drug Store

Corner Kinistino Ave. and McCaulley Street

DR. McKINNON, Prop

Resumption

between Winnipeg and Port Arthur of

The Superior Express

(Daily)

Lv. Winnipeg 16.10k
Ar. Port Arthur. 9.37k
Lv. Port Arthur. 21.30k
Ar. Winnipeg. 15.00k

The Alberta Express

is the crack train between Winnipeg and Edmonton.

(Daily)

Lv. Winnipeg 19.00k
Ar. Edmonton. 6.15k
Second Morning
Lv. Edmonton 21.00k
Ar. Winnipeg 10.25k
Second Morning

These two fast and comfortable trains make connection in Winnipeg. Through Sleeping Car between Edmonton and Port Arthur. Dining Car service unexcelled. Connection at Port Arthur with Lake Steamers for the East.

REDUCED SUMMER TOURIST RATES

to many Eastern destinations. particulars of which can be had from

CANADIAN NORTHERN

W. E. DUNN,
City Pas'g Agt.
C.N. Ry.
115 Jasper Ave. East
EDMONTON
ALTA.
Phone 525

The Acme Company, Ltd.

Jasper Avenue Corner Second Street.

Nottingham Lace Curtains

We have some very attractive specials in Nottingham lace curtains for you this week, a glance at our west window will convince you of their exceptional value

45c for 30c

40 pair Nottingham Lace Curtains, 2 1-2 yards long, regular 45c. This week 30c

75c for 55c

25 pair Nottingham Lace Curtains, 3 yds. long, regular 75c. This week 55c

$1.50 for $1.00

30 pair Nottingham Lace Curtains, 3 1-2 yards long, regular $1.50. This week $1.00

$1.75 for $1.25

15 pair Nottingham Lace Curtains, 3 1-2 yards long, regular $1.75. This week $1.25

$3.50 for $1.75

18 pair Nottingham Lace Curtains, 3 1-2 yards long, regular $3.50. This week $1.75

$4.00 for $2.50

35 pair Nottingham Lace Curtains, 3 1-2 yards long, regular $4.00. This week $2.50

$5.00 for $3.25

19 pair Nottingham Lace Curtains, 3 1-2 yards long, regular $5.00. This week $3.25

$7.50 for $4.50

12 pair Nottingham Lace Curtains, 3 1-2 yards long, regular $7.50. This week $4.50

The Acme Company, Ltd.

WHY PAY RENT?

GET A HOME IN

NORWOOD

The Finest Property in the North End

LOTS CHEAP

We can suit you. Call on us before you buy.

J. W. Howard & Co.

The Benner Coal Co.

MINE OPERATORS

Wholesale and Retail Dealers in

DOMESTIC COAL

Prompt Delivery or Shipments.

EDMONTON, ALTA.

Box 347 Phone 67

Castle Livery Stable

2nd Street, North of Castle Hotel. 'Phone 533.

G. A. JOHNSON

PROPRIETOR.

THE BYRON-MAY CO. LIMITED

Successors to Byron Co., Photo Engravers,

423 FIRST STREET, EDMONTON, ALBERTA.

P.O. Box 830.

TETLEY'S TEAS

will be served all this week by a lady expert at the

City Grocery Store

Corner Jasper and 8th St

PHONE 453

A Genuine Snap

Whole section, Choice Land, 8 miles from city, improved, close to station, school and church, good buildings, fencing, etc. ONLY $20 per acre for immediate sale. Easy terms.

THE CANADIAN NORTH-WEST CO.
140 Jasper W. Phone 302.
Box 766.

Sons of England Benefit Society

Meets at the Oddfellows' Hall, Norwood Block, Jasper Avenue, on the first and third Monday in each month at 8 p.m.

E. Brown, President.
D. J. SMITH, Secretary.
P.O.B. 665.

Visitors Always Welcome.



SEASON 1907.

TWO IMPORTED STALLIONS FOR SERVICE

(1) Percheron and (1) Thoroughbred Race Horse.

At stud fee of $10.00 for season stud. Fees are payable in every case at time of service. Should the mare, however, not prove in foal. The return privilege will be granted should the horse be alive and in my possession.

The above Stallions will stand for service at Barn at the rear of 113 Bellamy St., corner of Kinistino and Bellamy.

NOTICE.

FREE! FREE!! FREE!!!

The Hot Tamale Cafe

434 Jasper Ave.

Give the Best 25c. Meal in Town.
Short Orders a Speciality.
Open Day and Night.
Our 25c. Dinner from 11 a.m. to 7 p.m.
Our Coffee speaks for itself. 'Nuff sed.
Free Employment Office in connection Butt in.

POLO SHOE POLISH

Holds its Lustre longer than the other.

15 DAYS ALTERATION SALE

20 Per Cent Discount Off Everything in the Store.

AS WE are enlarging our present premises to put in FASHION CRAFT CLOTHES, we have decided to run a Fifteen Days' Sale while the carpenters and painters are at work. This means an exceptionally good chance to secure the best that can be produced at prices away below anything that has been offered in Edmonton before. We carry a full line of such goods as Welch Margetsons Shirts (London, England); Dr. Demiel Linen-Mush Underwear ($6.00, now $4.80); Knox Hats ($5.00, now $4.00); Hawes Hats ($3.00, now $2.40); Crossett Shoes ($6.00 & $5.00, now $4.80 & 4.00) and a host of other good makes in every line.

Sale Starts Thursday at 8.00 a.m.

STANLEY & JACKSON

112 Jasper Avenue
Telephone 242

CITY COUNCIL MEETING

Ald. Garieny Gives Notice of Motion to Rescind all Motions Passed Fixing Street Railway Route—End of Mayor-Walker Tilt—Health Bylaw Amended to Provide for Licensing of Tents.

Brought with considerable significance was a notice of motion made by Alderman Gariepy at the regular meeting of the City Council, Tuesday evening, to the effect that at a future meeting of the Council he will introduce a motion to rescind all the motions passed fixing the route of the street railway. Alderman Gariepy offered no explanation of the object of such a motion. The Mayor-Griesbach-Ald. Walker tilt, which marked the last meeting of the Council was revived, but the pyrotechnic display of the previous meeting was not again in evidence. Ald. Walker claimed the Mayor had given out an interview in reference to the financial position of the city, which was inimical to the interests of the city, in that it spread broadcast the information that Edmonton was feeling the pinch of the money stringency. The Mayor denied giving out such an interview. Ald. Walker produced the interview which appeared in The Bulletin, and in which the Mayor was quoted in reference to the necessity of curtailing a number of the proposed public works for this year. His Worship admitted the correctness of the interview, but claimed it was not injurious to the city's interest, and besides had been authorized by the council. Alderman Walker considered it was injurious, and there the question rested. Alderman Manson expressed an opinion similar to that of the Mayor.

Alderman Macauley and Alderman Smith were not present at the meeting. Alderman Smith had not yet returned from his honeymoon to Japan.

The business transacted by the council was for the most part routine. A by-law providing for the licensing of all tents and temporary buildings in the city was passed. This by-law will make it necessary for occupants of such habitations to secure a license from the city, for which a fee of $1 is to be charged. The license will run from the date of its issuance to December 31st of the same year.

The Communications.

Mr. Hogan, secretary-treasurer of Local Improvement District No. 27, wrote in reference to the necessity of improving the St. Albert trail. At a meeting of the council of District No. 27 a resolution was passed looking to securing the assistance of both the City of Edmonton and the provincial government for the gravelling of this road.

On motion of Alderman Gariepy and Walker, this matter was referred to the commissioners for report as to the cost of the improvement suggested.

Short, Cross & Biggar, representing H. R. Fraser and Cushing Brothers, who are offering to sell their lots in the east end to the city at actual cost price, $4,642.44, provided the city would permit the construction of a spur line from the C.N.R. down the lane near these properties to the yards of the two applicants.

"I can't see what advantage the city would gain in purchasing these lots," said the Mayor.

"Neither do I," said Alderman Picard.

"If we need these properties for the G.T.P.," added his worship, "we can expropriate. The matter of the spur line is up to the firms interested."

The secretary was instructed to write the applicants stating the city did not desire to purchase the properties.

A petition for a six-foot plank sidewalk on the north side of Isabella street, from Syndicate to Ottawa avenue, was received and referred to the commissioners.

Syndicate Avenue Sewer.

The commissioners reported in reference to the petition of Syndicate avenue for sewer and water connections, stating that in view of the fact that to sewer this section according to plans would cost $60,000, and that this was one of the works which had been laid over for the year, it would recommend the action. The report was made verbally by the Mayor. A motion was passed instructing the engineer to prepare an estimate of the cost of providing sewers for the part of the section for which the petition asked.

Concessions to Cold Storage Company.

The Committee on New Industries reported recommending granting the Edmonton Produce Company exemption from taxation for twenty years, free water for a similar period of years and light and power at minimum rates. This company applied for these concessions in return for the erection in the city of a cold storage building to cost $50,000. The report was adopted.

Alderman Picard: "It requires just such an institution as this to keep the produce of Northern Alberta within this district."

"It's what I call an equaliser," said Alderman Daly. "It is a well-known fact that in this city we get all our produce, such as butter and eggs, during a certain season, and during the other seasons it is necessary for us to import such produce."

Alderman Walker also supported the report.

"Where is it proposed to locate this plant?" asked the Mayor.

"On the west side of the Alberta Milling Company's property," answered Alderman Daly.

"Does this property belong to the C.N.R.?"

C. S. Williamson, of the Edmonton Produce Company, was present and informed the council his company was negotiating for a 99 year lease of the property.

"Why then should we enter into a contract for exemption, when already this property is exempt by reason of it being railway property?" asked the mayor. "I oppose exemption from taxation in any event. I think exemption from taxation is a mistake. It amounts to a yearly bonus."

"Neither am I in favor of exemptions," said Ald. Walker, "but when other cities all over the country are using such methods to attract industries, Edmonton must do the same, if the city is to keep in the swim."

"This is not exactly an industry," said Ald. Picard. "The government has undertaken to assist cold storage plants, believing them to be of general benefit to the population of the district in which a plant is located."

"I'm still opposed to exemptions of any kind," said the mayor. "Having bonussed railways and provided the city with superior facilities in this regard, I think the city will get industries from the fact alone, and there is no necessity for bonusing."

The report was carried unanimously and was referred to the committee on by-laws to bring down an agreement embodying the features in the report. This by-law must receive the assent of two-thirds of the burgesses voting.

Two Reports From Solicitor.

City Solicitor Beck reported and advised the city to remit $892.42 of the account of the Alberta Nursery Co., Calgary, for trees. The account as submitted was for $916, but investigation had shown that after deducting 20 per cent. for trees dead or dying, the correct amount of the account was $892.42. The report was adopted.

Another report from the city solicitor asked for the issuance of a cheque for $100 to be deposited in court re admitted damages to the property of Mr. Dredge, through which a street was run and on which some trees were cut down. This report was adopted also.

Courts of Revision.

Courts of revision on sewers, cement sidewalks, plank sidewalks, boulevards and street grading under the local improvement plan was set for Tuesday, August 6, at two o'clock in the afternoon.

Delayed for Materials.

Alderman Manson asked when work would commence on the Fraser avenue sidewalk. Engineer Keeley said the delay was due to lack of material.

"I think the Fraser avenue people have been long suffering and very patient," said Alderman Manson.

Control of Tents.

A by-law to amend the health by-law was introduced. It included clauses providing for the licensing of tents and shacks in the city. No person shall occupy a tent or shack except under a license, which provides for the numbering of the tent or shack and the posting of this number as well as a sign having the letters E.H.B., signifying the securing of a license under the Edmonton Health Board. The license fee fixed was $1.

Aldermen Ask Questions.

"When will the city auditor's report be ready for printing?" asked Alderman Picard.

"It is now ready," replied Mr. Kinnaird.

"Why was Richards street graded and no petition received for the street?" asked Alderman Daly.

The query was noted.

"What has been done in reference to the new telephone book?" asked Alderman Walker.

"It is being reprinted," replied Commissioner Kinnaird.

"Who were the people who asked for the filling in of Namayo avenue land?" asked Alderman Anderson. The answer will be forthcoming at the next meeting.

Need More Accommodation.

Alderman Gariepy drew the council's attention to the conditions existing at the local R.N.W.M.P. barracks, as a result of lack of sufficient accommodation. He stated that at times 14 or 15 prisoners were crowded into one small room. He considered that if the condition of affairs were brought to the attention of the federal authorities a remedy would be forthcoming. The Mayor was authorized, as chairman of the Board of Health, to interview Hon. Frank Oliver in the matter.

Alderman Gariepy gave notice of motion to rescind all the motions passed fixing the route of the street railway.

Alderman Daly asked that the police patrol the Norwood boulevard at night. There had been many complaints as to the high jinks raised nightly in this vicinity.

$62,000 Worth of Accounts.

Accounts amounting to $62,120.84 were authorized as follows:

Bitulithic Paving Co.	$ 5,546.83
Canadian White Co.	8,892.61
W. H. Harvey	2,676.83
W. J. Graham	4,138.44
W. J. Carter	629.45
W. J. Carter	1,109.00
Wages—Hilliams	12,413.60
Wages—Hilliams	1,607.80
Wages—Hilliams	953.55
Wages—Water Department	852.42
Wages—Water Department	684.06
Wages—Health Dept.	1,322.65
Wages—Coal Mine Development	483.85
Wages—Telephone	1,351.15
Alberta Agencies	30.00
Acme Co., Ltd.	1.40
Alberta Dairy	9.01
Chas. W. Campbell	1.00
Canadian Pacific Railway	199.62
Canadian Northern Express Company	4.60
Electric Light Dept.	807.89
Water Department	17.35
Central Telephone Co.	1,304.97
Cairns Bros.	76.31
Central Electric Supply Co.	155.96
W. H. Cooper	30.00
Canadian Oil Co.	127.47
McColl Bros.	255.00
Carr & Maguire	25.00
Cushing Brothers	166.78
Canadian Rubber Co.	14.05
Chown Hardware Co.	9.00
City of Strathcona	2.15
W. H. Clark & Co.	242.15
Alberta Lumber Co.	269.81
F. W. Anderson	3.50
Armstrong Brandon	4.50
Alberta Electric Co.	20.40
Archibald	22.30
Major Beal	48.00
D. H. Douglas	1.75
R. G. Davidson	5.45
George Day	21.95
Duncan Bros. & Butters	14.80
Edmonton Express Co.	63
Edmonton General Hospital	20.00
Edmonton Tent and Mattress Company	250.00
Edmonton Iron Co.	1.50
Edmonton Printing and Publishing Co.	179.00
Edmonton Concrete Co.	22.50
Engineering News	3.50
Edmonton Lumber Co.	349.14
Edmonton Express Co.	48.00
D. R. Fraser Co.	1,880.74
Dr. Ferin	200.00
Cash account—Fire Dept.	15.60
Gorman Clancey & Grindley	1,827.33
J. H. Gariepy	113.50
Gariepy & Lessard	5.25
M. Hogan	19.70
J. Henderson	11.55
Harrison & Co.	82.50
Hamilton & Son	4.60
Hendrie Brothers	145.30
W. J. Hornor	28.00
Johnston & Warren	2,643.75
Journal Co., Limited	28.75
Lundy & McLeod	19.10
Massens, Ltd.	176.50
Mail & Empire	6.00
Wilbert Meredith (police)	27.00
A. A. Morrow	27.75
McGeorge, McIntosh & Chauvin	144.00
T. M. McLeay	6.00
Dr. McDonnell	18.00
McInnis Lumber Co.	416.11
McIntosh & Campbell	157.95
News Printing and Publishing Co.	7.28
Norton System Telephone Co.	15.10
Pheasey & Batson	3,128.00
Potter & McDougall	78.30
W. Ridley	193.60
Rose Bros.	37.14
J. Stuart Smith	5.50
Somerville Hardware Co.	181.55
J. M. Sissons	11.65
Shuswap Lumber Co.	568.60
Stromberg Carlson Co.	135.00
Taylor & Spinks	4.60
J. R. Turney (police duty)	12.00
J. T. Valpy & Son	2.10
West End Livery	2.00
Wilson Feed Co.	2.00
Western Cartage Co.	4.35
Williamson Bros.	27.51
West End Furniture Co.	14.35
Winnipeg Rubber Co.	2,712.00
Whitelaw Co.	.50
John Walters	12.51
	$62,120.84

The council then adjourned.

AUCTION WHAT!

You can buy at S. NANKIN'S great closing out sale, which must continue until all is sold at some price.

Fine Cut Glass
At your price

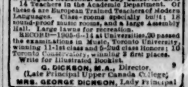
FINE WATCHES
High Grade SILVERWARE
ART GOODS
FIELD GLASSES
OPERA GLASSES
CLOCKS, CHAINS, CHARMS and JEWELRY of all kinds

Diamonds
all to be closed out

Two Sales Every Day
2.30 and 8 P.M.

Presents to the Ladies

R. M. HARDING, Auctioneer — S. NANKIN



ST. MARGARET'S COLLEGE
A Collegiate Residential and Day School for Girls
TORONTO
Pupils prepared for the Universities and Conservatory Examinations. Specialists in Modern Languages, Classics, Mathematics, Music, Art and Elocution. Healthful situation, beautiful grounds, fireproof stone building, with modern equipments. Large gymnasium and basement. Large lawns for recreation.
REOPENS—1906-7—11 at 10 o'clock.
Calendar on application.
MRS. G. DICKSON, M.A., Director
(Late Principal Upper Canada College)
MRS. GEORGE DICKSON, Lady Principal

Jamestown Exposition

LOW RATES
LIBERAL STOPOVERS
LONG LIMITS

Burlington Route

736 Different Routes from which to choose. You can go one route and return another.

Just write "Jamestown Exposition" on a postal card and mail to me and I will give you complete information regarding rates, routes, time tables, etc.

F. M. Rugg, Northwestern Passenger Agent, Burlington Route, St. Paul, Minn.

3201



DOCTORS IN TURN FAILED BUT ZAM-BUK CURED.

Magistrate F. Rasmussen, writing from his residence, 211 Marquette St., Montreal, says: "I take genuine pleasure in informing you of the great good I have derived from Zam-Buk. For many years I was troubled with a serious eruption of the skin, which was both unsightly and painful. Not one, but several doctors in turn were consulted, but I was unable to get any permanent relief. Some time back I noticed a report from a Justice of the Peace who had been cured by Zam-Buk, and I determined to give this balm a trial. After it thoroughly fair test, I can say I am delighted with it. While everything else I tried—salves, embrocations, washes, soaps and in my opinion this balm should be even more widely known than it is, and in the hope that my experience will lead other sufferers to try this herbal healer, I have no objection to you publishing this letter. Yours truly, (Signed) F. RASMUSSEN."

Zam-Buk is also unequalled for all forms of Eczema, Ringworm, Scalp Sores, Blood Poisoning, Piles, Ulcers, Abscesses, Blood Poisoning, Scalp Sores, Cuts, Burns, Wounds, Chronic Sores and all skin injuries and diseases. Of all druggists and stores, 50c. box, or post free from Zam-Buk Co., Toronto.

6 boxes for $2.50, post free, Canada.

ZAM-BUK CURES ANOTHER MAGISTRATE

Do You Want Help—Then Try a Want Ad.

SPORTING NEWS

EDMONTON GETS THE GOOSE EGGS

Medicine Hat Gets Away With Tuesday's Game 6 to 0 Blexrud was Wild

Medicine Hat, July 16. — The Gaslighters got back at Edmonton good and plenty tonight for Monday's shutout and it was the Legislators who had the nine ovals staring at them from the score board when the contest ended. Hollis did the heaving for the visitors and put up the game of his life, allowing the Legislators but three safe ones. On the other hand Blexrud who was in the box for Edmonton was touched up safely on eight occasions, two of them being good for extra bases. In addition to being hittable the Edmonton slab hand was wild and issued no less than five rides.

The feature of the game was Perry's batting, he got a hit everytime he came to bat and the strange part of it, was that he was batting left handed for the first time.

The Edmonton team lined up tonight the same as earlier in the season. Capt. Grimes was back in the outfield and Baker held down third. Whether this had anything to do with the poor fielding of the visitors or not only an expert could say, but the Legislators certainly did not put up their usual gilt edge game on the field, Bennett's two errors being on rather easy chances. Priest umpired very satisfactorily but was not called upon to arbitrate on any close decisions.

Edmonton.

	A.B.	R.	H.	P.O.	A.	E.
Bennett, r.	4	0	1	1	0	2
Baker, 3rd	4	0	0	0	4	0
Grimes, lf.	4	0	0	2	0	1
Ford, c.	4	0	0	3	2	0
Lussi, cf.	rdln rdln wrpkuj					
Lussi, 1st	3	0	1	9	0	0
Nagle, 2d	3	0	1	2	0	0
Wessler, 2nd	3	0	0	1	3	0
Blexrud, p.	3	0	0	5	9	0
Harper, ss.	3	0	0	2	3	1
Totals.	31	0	3	23	20	4

Medicine Hat.

	A.B.	R.	H.	P.O.	A.	E.
Hamilton, 2nd.	2	1	1	1	1	0
McClain, rf.	5	2	2	2	0	0
Tolman, lf.	4	1	1	2	0	0
Hopkins, cf.	3	0	1	0	0	0
Wescott, 3rd.	2	0	0	1	1	0
Hollis, p.	4	0	0	0	4	0
Zuilogo, 1st.	3	0	0	8	0	0
Perry, ss.	3	1	3	4	4	0
Benny, c.	3	1	0	10	1	0
	26	6	8	27	17	2

Edmonton	000000000—0	3	4
Medicine Hat	0400011*—6	8	2

Summary: Two-base hits, Bennett, Hollis, Hamilton; struck out by Hollis, 8; by Blexrud 3; bases on balls, off Blexrud 5; stolen bases McClain 2; double play, Harper to Lussi. Umpire, Priest.

SNAPSHOTS.

Whitewashing is fashionable at the Hat.

We must have tonight's game, Mr. White.

Calgary keeps right on losing.

Lethbridge is getting a great grip on third place.

Bennett fell down badly; two errors in a single game is something extraordinary for Si.

No matter how the hits are you'll notice Nagle usually makes connections.

Baker had nothing to do at third all evening.

It was Edmonton's unlucky day. The amateurs ran into a beating at Strathcona, as well.

McClaire's turn to twirl this evening. He's about due to win, too.

Home on Monday.

The Legislators finish out the week at Calgary. There ought to be a couple of wins there at least.

Benny had ten put outs last night—two more than first sacker Zurlage.

Director Latimer of Calgary is on a tour of the coast cities to secure two new infielders and a catcher.

Calgary has tried out enough new players this season for half a dozen ordinary teams.

SHORTSTUFF ON BASEBALL.

Down at Calgary they have given up all hope of winning the pennant.

Seattle walloped Vancouver 20 to 1 on Friday. The losers made 11 errors.

Better baseball is being played in the Eastern League this year than ever before.

Seymour leads the New York Giants in batting, with .328, and Elberfield, the Americans, with .313.

Toronto holds he Eastern League record for a single game with 24 hits. Rochester is next with 19.

Philadelphia Americans are anxious to trade pitcher Rube Waddell for a couple of New York's players.

There were five games in the National League on Thursday and all were shutouts. That's a unique record.

Winnipeg and Duluth played a 0 to 0 nine inning game at Winnipeg on Friday. Both teams got four hits.

The News advocates a heart to heart talk between manager and players, and then the inspiration of stiff penalties for every inferior play.

News: A mathematically inclined fan estimated that in the jaunts from first to the pitcher to whisper and to make kicks Lussi covered steen miles.

Pittsburg is now in second place in the National League race. At the pace they are going now New York will go even lower than third place before the season ends.

Wetaskiwin plays the Edmonton amateurs here on Wednesday night. The visitors are togged on in a bright red uniform so there will be no trouble distinguishing them from the homesters.

The News admits that the Edmonton team is a much better looking aggregation than Calgary owns.

LACROSSE.

Strathcona plays at Calgary this afternoon and if victory should come the northerners' way they will have a great grip on the championship having a string of three victories to their credit, two of which would be earned away from home.

There will be a league match in the southern district on Thursday when Medicine Hat journeys to Lethbridge for the second time this season.. They were easy money for the miners on the previous visit and everything points to another triumph for Lethbridge.

Edmonton uncovered another likely-looking player at the practice on Monday night. He is Stephens, who arrived from Toronto a couple of weeks ago. He finished off his lacrosse education with the Toronto Tecumsehs, and with a little more practice will be entitled to a regular place on the Caps line up. McMillan, the Arnprior recruit has made good at the practice so far, and looks good to be one of the Edmonton regulars from now on.

Calgary is taking no chances against Strathcona to-night. The players have been out to practice regularly all week and with the addition of some new blood will make a much better showing than they did at Strathcona on Dominion Day. The line up will probably be:

Powell, goal; Powers, point; Bethune, cover; Dunn, McLeod, McDonnell, defence; Ross, center; Curlies, Anderson, Moir, home field; Dodd, outside; Ready, inside.

Lethbridge won over High River at the latter place on Friday by 3 to 2 about assures the miners the championship of the southern district. They have not been beaten to date and have only one more game to play away from home.

Beckett, a Winnipeg player, is expected to reach the city this week and will be given a try out by the Caps. He is said to be a fast experienced player and in condition to go on and playing winning lacrosse right from the start.

ALBERTA FOOTBALL.

The championship in two of the districts of the Alberta football association has been decided and a meeting of the judiciary committee will be held in a few days to arrange for the games in the south and round of the provincial championship series.

The districts in which the schedule is complete are Lloydminster and Vegreville. There were three teams in the latter but the top notch honors were carried off by Vegreville. There were also three entries in the Lloydminster district and it will be some years before the province will turn out a ball than was provided by the trio of aggregations in the district, namely: Vermilion, Islay and Lloydminster.

It is altogether likely Vegreville and Lloydminster will be scheduled to play home and home agreeable. The latter team entitled to go up for the provincial honors can keep in trim for the final contest. Those who have seen both elevens in action think Lloydminster should outpoint Vegreville but the latter town has a great supply of players to pick from and should furnish a great big surprise for the knowing ones.

FOOTBALL.

The city league schedule expired last night, but owing to numerous disputed games the league standing cannot be figured out until the protested matches have been played off or awarded by the judiciary committee.

Lethbridge claims to be the best football city in the West. Up till 1907 the burg could only boast of one team. This year it has two.

Lloydminster is strong on football this year. The team won its district and now the management thinks the eleven is as good as anything in Edmonton and have written here for an exhibition game early next month.

The competitors of the Dominion championship are on at Winnipeg this week, commencing yesterday. Alberta is represented by the Caledonians of Calgary, a pretty fair aggregation, but not a likely looking Canadian championship proposition.

Lethbridge Maple Leafs have won league district in the Southern Alberta league, and have only to conquer the winners in the Western district to land the Southern Alberta championship and the provincial cup.

PROVINCIAL RIFLE MATCHES.

McInnis of Edmonton Second in Challenge Trophy Match.

Calgary, July 16.—The annual shoot of the Provincial Rifle club opened here today. The attendance is up to expectations and the success of the meet is assured.

The only match today was the Challenge Trophy in which there were twenty-three competitors. The honors in this event were won by Capt. E. Stewart of Vancouver, with D. McInnis, Edmonton and Lieut. Hewey, Calgary, tieing for second. The figures of the leaders were:

Capt. E. Stewart, Vancouver,	64
D. McInnis, Edmonton,	62
Lieut. Hewey, Calgary,	62
L. C. Thoeson, Calgary,	61
R. W. Fox, Calgary	61
G. Plumber, Medicine Hat,	60
R. H. Alloway, Didsbury,	60
G. Peard, Medicine Hat,	58
T. Martin, Calgary,	58

The weather was all that could be desired, though the light was somewhat deceiving and the wind trickery.

Australians Trim Yanks.

London, July 16.—The American tennis players at the Wimbledon courts to-day lost their chance of challenging for the Davis cup, the International trophy, by the narrowest of margin.

Beals C. Wright, American succeeded in winning his match against A. F. Wilding, Australian, thus making the points equal. But Norman E. Brooks, Australian, was too much for Karl H. Behr, American, who after the first set was clearly outplayed by his older competitor. Brooks, won by a score of 4-6, 6-4, 6-1 and 6-2.

STRATHCONA WON AMATEUR GAME

Got ten Tallies in Sixth Innings —Final Score was 11 to 1 Good Game

Why, of course! As in many another memorable ball game, the crisis came and went, leaving everybody to wonder what had happened. In the struggle Tuesday evening between the Edmonton amateurs and the Strathconas, on the fair grounds in the Baby city, everything—nearly everything at least—that characterizes good baseball was in evidence.

The "only" Joe McLaughlin was in the box for Strathcona, and you might guess from the way he wound up his mighty left arm that there would be nothing left of the Edmonton bunch presently. His opponent in the box, of much lesser fame, possibly, must have had some good intentions of his own, too, for not a run was made off him till—

Well, the story may as well be told first as last. It was in the sixth chapter, the only tally so far being to Edmonton's credit, and they had drifted in on a breeze in the fifth.

The excitement was started by that man McLaughlin, who came first to bat in the sixth. He had the temerity to hit a three bagger; then Wiley got a hit. Miller's life was taken out, but from this on every man on Strathcona's team came to the plate, made his little bit and passed on, till, if you please, our friend McLaughlin came up smiling once more, and, with his accustomed affrontry, made another three bagger and the diamond was as though the White merryground had been transferred to that spot. With the bases still full, a double play ended the disastrous scene, Carmichael being put out at first and Wiley dead at the home plate on a forced run.

But don't imagine all this was the fault of the man who did the heaving for Edmonton's bunch. Fumbles of grounders, misjudged flies, wild throws and sundry other eccentricities, sometimes seen in a baseball game nowadays, all had a part in the disconsolture of the visitors, who gathered in a dazed little group when the chapter ended, wondering how the screw had come loose.

After all these doings things grew quieter—and steadier. Vining did the twirling for the remainder of the time in Edmonton's behalf, and although another effort was made to add more to the dose already administered, Strathcona got only one run more, making the score 11 to 1. The score:

Strathcona.

	A.B.	R.	H.
Purdy, ss.	4	2	2
McLaughlin, p.	5	3	3
Wiley, 3b.	5	1	1
Miller, c.	4	1	1
Leland, cf.	5	1	1
Carmichael, lb.	5	1	1
Bailey, 2b.	4	1	2
Callaghan, lf.	4	1	1
Leck, rf.	4	1	1
	42	11	29

Edmonton.

	A.B.	R.	H.
Deeton, 2b.	4	0	0
A. McGirl, c.	4	0	2
Maloney, 3b.	4	0	1
Vining, 1b.	4	0	2
Ratigan, ss.	4	0	0
Bishoprick, cf.	4	0	0
Tait, rf.	4	0	0
L. McGirl, p.	4	0	1
Somers, lf.	3	1	2
	35	1	12

Strathcona.	00000160*—11	
Edmonton	00010000—1	

Umpire—W. E. Hay, Medicine Hat; time 1.30; attendance 300.

THIS WAS HITTING THE BALL.

Extraordinary Record of Clouting in New York American Games.

Extraordinary performances with the bat and in scoring runs were made in the first stretch of games between the return of the New York Americans from their last Western trip and their second departure for the West. From the time they returned home on June 4 and the time they went away on July 5 Griffith's men won twelve games and lost fifteen. They met all sorts of their opponents during that period, and such batting and scoring as were done in the stretch of twenty-seven games is not likely to be duplicated in a long time.

Both sides took part in the wholesale bunging—the New Yorks and their opponents. In fact, hard as the New York hit the ball, the opposing teams hit it harder. There was not much difference, however, not as much as there was in the scoring, in which opponents had an appreciable advantage.

The New Yorks made a total of 268 hits in the twenty-seven games, and the opposing teams a total of 274. The New Yorks made a total of 134 runs to 172 for opponents. The grand total of hits was 542 and of runs 306. The average of base hits to a game reached the amazing figure of 20 2.27. Opponents averaged 10 4.27 hits a game; the New Yorks averaged 9 25.27.

Jeff Retires Again.

Los Angeles, July 15.—"If you ever see in print again the statement that Jim Jeffries is about to re-enter the ring to fight this man or that man, just put it down that some fellow has been faking. That is one thing sure. I'll be through with the game for keeps. I have a lot to do attending to my ranch and when later in the year my cafe is opened I'll get busy there. No more fighting for me."

The above statement was made by James J. Jeffries upon his return to this city yesterday from the north where he refereed the Burns-Squires fight. This will retire the big fellow with all the honors that go with a world-beater.

CALGARY EASY MONEY.

Lethbridge Took Second Game of Series 6 to 1.

Lethbridge, July 16.—To-night's game against Calgary was a featureless affair and the miners won in a walk by 6 to 1. Barnstead twirled for the losers and was touched up for a total of three hits, most of them in the fifth, when the miners annexed five earned runs. Schurch was pretty much of a puzzle for the Chinooks and they could not hit him effectively until the sixth when they got their solitary counter. Rodgers was out of the game with an injured finger and Nunzie did the receiving. Both sides played great ball on the field and the three errors were on very difficult chances. The score:

Calgary	00000100—1	7	2
Lethbridge	01005002*—6	13	1

Batteries — Barnstead and Janes; Schurch and Nunzie. Umpire—McGuicken.

AMATEUR BASEBALL.

The match between the Edmonton and Wetaskiwin nines on Diamond park on Wednesday night is sure to attract a great crowd, as there has always been a keen rivalry between the two cities in the mater of amateur or semi-professional baseball On paper, Wetaskiwin should have the honors. The amateur city nine has been playing together all season while Wednesday's appearance will be the first match for the locals. The batteries will likely be Vining and McGirl for Edmonton and Bingman and Goschee for Wetaskiwin and the fans will be disappointed if the only Snapper Garrison isn't making the announcements. The game is called for 7 o'clock and the admission is 25 cents to any part of the grounds

BIG LEAGUE BASEBALL.

National.

At New York—		R.	H.
Pittsburg	01110300—6	7	0
New York	00000020—2	3	0

Batteries: Lammis and Gibson; Taylor, Ames and Bowerman. Umpires, O'Day and Rigler.

At Philadelphia—		R.	H.
Cincinnati	00100100—4	11	1
Philadelphia	03100200—7	10	2

Batteries: Mason, Weimer and Maclean; Ritchie, Brown and Dooin. Umpires, Emslie and Carpenter.

At Brooklyn—		R.	H.
St. Louis	00101000—2	5	1
Brooklyn	11010000—3	5	1

Batteries: Berger and Marshall; Bell and Ritter. Umpire, Klem.

At Boston—		R.	H.
Chicago	01010020*—4	10	3
Boston	10000020—3	7	1

Batteries: Brown, Pfeister and Moran; Lindaman and Needham. Umpir, Johnstone.

At	American.	R.	H.
At Chicago—		R.	H.
Chicago	00000000110002—3	10	3
New York	00001030000001—5	7	2

Batteries: Walsh and Sullivant Orth, Doyle and Thomas. Umpires, Connolly and Hurst.

At St Louis—		R.	H.
St. Louis	10122000*—6	11	0
Boston	01001100—3	6	3

Batteries: Howell and Stevens; Olarlin, Glaze and Shaw. Umpire, O'Laughlin.

At Cleveland—		R.	H.
Cleveland	00000002—2	9	3
Philadelphia	02000010—3	6	1

Batteries: Joss, Bemis and Clarke; Planke and Powers. Umpires, Sheridan and Stafford.

At Detroit (first game)		R.	H.
Detroit	00200010—3	6	0
Washington	00000000—0	4	0

Batteries: Siever and Schmidt; Smith, Warner and Heydon. Umpire, Crane.

Second game—		R.	H.
Detroit	00010000—1	2	2
Washington	01012200—6	11	0

Batteries: Eubank, Willett and Schmidt; Hughes and Warner. Umpire, Evans.

Eastern.

At Providence (first game)—			
Rochester	2	Providence	1
Second game—			
Providence	9	Rochester	3
At Newark—			
Newark	6	Montreal	4
At Jersey City—			
Buffalo	4	Jersey City	0
At Baltimore—			
Toronto	9	Baltimore	1

American Trap Shoot.

Boston, July 16.—The second annual eastern handicap trap shoot given by the Inter-State Association under the auspices of Fulcher Club opened to-day at the Wellington Range with 125 shooters present, representing nearly every state in the union. Each contestant stood sixteen yards from the traps. Among them were two women, Mrs.

CALGARY SOCCER TEAM IN FINAL

Game For Dominion Championship—Outclass Toronto Thistles 2 to 0

Winnipeg, July 16.—In hard aggressive game Caledonians of Calgary knocked Thistles of Toronto out of running for People's Shield, emblematic of Canadian football championship tonight by score of 2 to 0.

Calgary has a mighty good team and look like possible winners of trophy. Eastern team tonight, however, have their own style of play to thank for defeat as they played fast and aggressive football, having possession of the leather more than their opponents, but in their individual playing, their fast forwards got battered themselves hopelessly against Calgary's heavy and experienced backs. Latter played combination game throughout and were relatively how effective it was against their faster opponents. This puts Calgary in finals for shield.

Calgary Proud of Team.

Calgary, July 16.—Greatest amount of enthusiasm prevailing over victory of Caledonians in their first battle for the People's Shield, defeating Thistles of Toronto, two to none. People here are confident that final battle will have the same result. The Caledonians are very popular in Calgary They have never been beaten. Not only are they an amateur team but in addition to losing their own time, as all are laboring men, they, in most cases, have paid their own travelling expenses.

Park of Philadelphia, and Mrs. Topperwain of Texas. Mrs. Topperwain missed only 21 targets out of 190. Dr. Welling, a one-armed shooter from New York did good shooting. Among the amateurs, C. H. Newcombe of Philadelphia took high honors breaking 171 out of 180. Jess E. Young of Chicago second with 165, and Horace Bauser of Cincinnati, third with 168. .

AMATEUR BASEBALL.

To-night's game with Wetaskiwin will be called promptly at 7 o'clock, and the fans can rely on seeing one of the best old time hair raising contests that have always characterized games between the Edmonton and Wetaskiwin nines. The local aggregation will be the best the city can produce with Vining in the box and McGirl behind. Wetaskiwin have this year about the fastest aggregation ever gathered together and will have Pitman and Goschee for the battery. The game will be handled by umpire Garrison and the admission is 25 cents to all parts of the grounds.

Men who are unable to attend ball games excepting on Sundays are circulating petitions to the Government to allow baseball on the Sabbath at Toronto.

Calgary has picked up another new catcher, Wilkinson is his name and he hails from Butte. He is expected this week and will bring along a swift left hand pitcher with him .

In an exhibition game at Calgary on Friday between American and Canadian picked teams the latter won by 17 to 6. The Canucks made 17 hits to their opponents 6. Mr. Fidler, manager of the Chinooks made four of the seventeen bingles.

AMUSEMENTS

KEVIN THEATRE
Polite Vaudeville
Cor. Jasper & Third

NEW PROGRAMME TO-NIGHT

The Human Locomotive
Chas. Porter and others

JUST FOLLOW THE CROWD

ADMISSION
ADULTS 25 cts.
CHILDREN 10 cts.

BIJOU Theatre
Second door north of post office.
FOWLER & McKINNON, Proprietors and Managers
Continuous Performance 3 to 5 p.m., 8 to 11 p.m
Entire Change of Program Monday and Thursday
Admission 15; Children Afternoons 10c
Prices Always the same

Overture—R. V. Hainsworth
Magic Art
The Mesmerist
Grandma's Glasses
Miss Georgie Franklin will sing "Under the Parasol"
Nurse Wanted
Illustrated Song—By John Hall
A Visit to the London Zoo
Miss Hazel Winn will sing "Bill Simmins"
Attempted Suicide

DONT FORGET DAILY MATINEE 3 TO 5 P.M.

CHARLES LAGOURGUE
Gold Medallist of the "Conservatoire de Paris." Experienced Leader of Orchestra.
Teacher of Piano, Violoncello, Clarinette, Organ, Harmonium, Solfeggio (Theory, Transposition, etc.) Harmony, Composition, Accompaniment.
CLASSICAL STUDIES.
Studios—Second street, No. 1168; MacKay avenue, No. 854.
Free recitals on the celebrated MUSTEL-ORGAN
By appointment, for those interested in this Class of Music.

Get this FREE Book before you build. Tells why fire-proof metal material is cheaper from first to last—tells why one kind is the cheapest it's safe to buy. No matter what you mean to erect or repair, indoors or out, send for book. Ask house office
The PEDLAR People Established 1861
Ottawa Montreal Ottawa Toronto London Winnipeg

Parties Wanting Ice
for summer months Phone 329 or P. O. Box 255. Daily delivery begins May the 1st
Edmonton Ice Company

FIRE INSURANCE
We are general agents for the Dominion Fire Insurance Co. This Company issues one of the best policies in the Fire Insurance line.

COAL
We are headquarters for the best coal in the city. All orders will receive prompt attention.
Phone 321
MAGRATH, HART & CO.
44 JASPER AVE., EDMONTON.

FIRST CLASS
DRESSMAKING
Specialties:
Evening and Tailor Made Gowns.
Ladies' own Materials made up.
MISS TAYLER
SUCCESSOR TO MISS FENTON
LATEST PARISIAN FASHIONS
Phone No. 294
639 Sixth Street, West

JOHNSON & HUBBS
RELIABLE JEWELERS AND OPTICIANS
Our GOODS are high grade ASSORTMENT choice PRICES right
Your needs shall have our best attention, and we should consider it a favor if you would call on us.
We do Fine Watch and Jewelry Repairing
JOHNSON & HUBBS, The West End Jewelers
118 JASPER AVENUE, WEST

CARNATIONS
Half Price on Saturday
Only 50c Doz.
Send in your order early
We deliver them for you
Telephone 523
Ramsay's Greenhouse
Cor. Victoria Ave. and Eleventh St.

Established for Service : : :
The guiding motive in the establishment of a bank must be service of the public. This alone justifies its existence
THE NORTHERN BANK
has been established by leading Western business men who know what the West requires and who have the interests of Western Canada at heart
Oriental Exchange upon all points in the East
Paid Up Capital $1,200,000 Reserve Fund $50,000
A. SCOTT, Local Manager, Edmonton.

Try an Ad. if you want help

Gariepy & Lessard

THE PEOPLE'S FRIEND

$90,000

worth of Dry Goods, Groceries, Boots and Shoes, Clothing, Gents' Furnishings, Hats and Caps to be Slaughtered in the next 90 days.

The Most Remarkable Sale in Edmonton's History

Owing to Spring and Summer Goods coming in too late, we we are overstocked in all lines, and room must be made on the shelves for Fall Goods, which begin to arrive about the first of August.

Limited Space Forbids us Enumerating Any Articles.

Come first and be served first. Opportunity may not knock at your door again.

Gariepy & Lessard

Corner McDougall and Jasper Ave. Telephone 96.

YOUR OWN GOOD JUDGEMENT



Will tell you that the clothing here is not ordinary, ready-made clothing, it shows the expert tailor's touch, but not his prices. The cloth is thoroughly shrunk. The shoulders are hand-padded, the front of coat faced well with hair cloth, the finish is as good throughout as if tailored to your measure. Summer Clothing in every style that is the right style for any sized wearer.

The Crystal Palace

Clothing Emporium

RAINPROOF RAINCOATS

We carry a full line of waterproof coats. All the different kinds, ranging from the cheap rubberized coat and the slicker to the fine raincoat at $20.00 and $25.00, that is perfectly waterproof. Discount of 10 per cent. on any raincoat during July.

See us for umbrellas and for everything else necessary for wet weather.

The Edmonton Clothing Co.

One Door East of New Imperial Bank Building

THE KIN DEL SOMERSAULTIC DAVENPORT-BED



"THE GREATEST HOUSEHOLD INVENTION OF THE AGE"
St. Louis Post-Dispatch

WE CARRY A FULL RANGE

BLOWEY-HENRY.

AROUND THE CITY

LOCAL.

There will be a meeting of the executive of the Young Liberal Club in the club rooms tonight at 8.30.

A. G. Gross, manager of the Rosenroll Lumber Co., at Wetaskiwin, accompanied by Mrs. Gross, are visiting in the city.

The funeral of the late A. J. Wright will take place at two o'clock tomorrow afternoon to Grace Methodist Church, on Kinistino avenue. Thence to the Protestant cemetery.

The plasterers' strike has not yet been settled. The contractors refuse to accede to the demand of the men for 65 cents an hour, and the men refuse to work for less. A large amount of work is tied up as a result.

The Edmonton C.M.R. band will furnish music for the summer fair at Leduc on August 9th. The band has also been invited to perform at a number of other functions, and from appearances will have a very busy summer.

A lawn social will be held tomorrow evening on the lawn of the parsonage of McDougall Methodist Church, when an evening of pleasant entertainment with tempting refreshments has been arranged for by the committee in charge.

The members of the Beef Commission left last night for Vermilion, where sittings will be held Wednesday and Thursday, and will then proceed to Vegreville for Friday and Saturday. The commission will resume the enquiry in Edmonton on Monday.

The Pride of New York company will present tonight and tomorrow the musical comedy of the season, entitled "The Pride of New York," with special musical numbers and scenic effects. A matinee will be held next Saturday at three o'clock, when the same company will present "The Girl From Now."

If the friends, who are expected from British Columbia, arrive, the funeral of the late Mrs. Fletcher will take place from the residence of her daughter, Mrs. Proulx, Fraser avenue, at 4.15 o'clock tomorrow afternoon to All Saints' Church and thence to the cemetery.

Mr. Lamphman, who will take charge of the party of land seekers the Kent Realty Company is sending to the Pence River country, will leave the city for the north on Saturday. He expects to have an excursion of fifty or sixty people, most of whom will be from across the line. He received word of two parties on each train leaving Portal and Grand Forks for Edmonton on Tuesday.

Mr. W. A. Buchanan, provincial librarian, left for the east yesterday afternoon, and will be joined by Mrs. Buchanan at Lethbridge. While away he will visit legislative libraries in the United States, as well as those of Toronto and Ottawa, in order to secure information for the establishing of the library for Alberta. Mrs. Buchanan intends remaining in Ontario until the end of October.

A Swede, employed at Anderson's brick yard at the east end of the bridge, sustained many bruises and perhaps a fractured leg as a result of a cave-in of the clay bank from which he was excavating. The accident occurred at eight o'clock this morning. The injured man was removed in the Red Cross ambulance to the Misericordi Hospital. It has not yet been ascertained if the unfortunate man's leg is broken.

NEW INDUSTRY IN LACOMBE.

The Lacombe Brick, Tile & Cement Co., Limited, has been formed in Lacombe. The company has been capitalized at $20,000, divided into 2,000 shares of $10 each. A large amount of the stock has already been subscribed for. Work at the yards is being rushed. A first class brick machine has been purchased and is now in position. The necessary buildings are being erected, and the plant will be ready to start up next week.

BAND CONCERT.

The C.M.R. band gave the second of their open air concerts on Tuesday evening on Fraser avenue, near Jasper. An attractive program was well rendered, and the event attracted a large crowd of listeners, and the comments of all who attended were all of the highest praise for the steady improvement the organization is making under the leadership of Bandmaster Walter Clarke. The numbers rendered last night were: March—Cavalier.
March—Hesperus.
Fantasia—Scotch melodies.
Waltz—When the Sunset Turns the Ocean's Blue to Gold.
Overture—Birth of Love.
God Save the King.

At last night's concert the band numbered thirty players, and applications are still being received from others who wish to join the organization.

The band will give another concert on Thursday evening, July 25th, on the school grounds, College avenue. There will be an entire change of program, as a lot of new music has been received lately, and the boys will have thoroughly mastered it by that date.

TO-NIGHT'S FOOTBALL.

The first game in the Alberta Football Association will be played on the exhibition grounds to-night between Strathcona and a picked eleven from all the Edmonton teams, commencing at 7.15 sharp. The game will undoubtedly be a close one. The aggregation from across the river have been going fast all season, particularly in the forward line, while Edmonton has been putting up a startling article on the defence. The home team will be chosen from: Martin, Roy, Todd, Jennings, Howland, Niblett, Rough, Griffe, Stockdale, Tweedale, Neilson, Christie, Dykes, Short, Marsden and Hope, with Captain Todd, of the Caledonians, in command. The admission will be 25 cents.

PERSONALS.

W. Pepin, of Vegreville, registered at the Cecil Monday.

J. S. Weir, of Regina, was a guest at the Alberta recently.

Harry Peters, of Mundare, was a guest at the Castle yesterday.

Mrs. C. Caesar, of Olds, is a city visitor to-day, at the St. James.

D. Hathaway, of Lloydminster, registered at the King Edward on Tuesday.

E. Slocock, who has been at Banff on a short holiday, returned home on Monday.

Mrs. H. Statchbury and children left this morning for a short holiday at Banff.

S. H. Simmons, contractor, of North Battleford, was in the city on Tuesday.

W. H. S. Taylor, of Pipestone, Man., is in the city a guest at the Imperial.

W. L. Sharpe and P. Nevin, of Ranierly, were in the city Tuesday, at the Imperial.

W. C. Craig, of the mercantile firm of Craig Brothers, Vermilion, was in the city on Tuesday.

T. T. Montgomery, of Red Deer, was among the arrivals at the St. James yesterday.

F. H. Sherman, of Taber, and J. R. Galvin, of Fernie, were guests at the Queens Tuesday.

P. S. Gaudette, one of Morinville's general merchants, is in the city today at the Cecil.

Mr. and Mrs. W. F. White, of Nanton, were Edmonton visitors yesterday at the Queens.

Mr. and Mrs. F. W. Danforth, of Spruce Grove, were in the city Monday at the Pendennis.

Miss Reaume, of Beaumont, is visiting with Edmonton friends, and is a guest at the Queens.

C. Beckett arrived from Winnipeg yesterday to take a position with Lewis Brothers, confectioners.

M. J. McNamara, a Wetaskiwin real estate agent, spent Monday in Edmonton at the Windsor.

P. G. Leavey, the lamont real estate agent and editor of the Times, was an Edmonton visitor Monday.

J. G. Maidmen and Misses Leva and Lily Maidmen, of Forest, were among Tuesday's arrivals at the Imperial.

W. L. Webb, of Innisfree, and M. McNeil, of Lacey, come in on the C. N. R. yesterday and are stopping at the King Edward.

Miss Kit McIntyre, of Montreal, and Miss McIntyre, of Tees, are visiting Edmonton friends and are stopping at the Windsor.

A. Cameron, accountant at the Bank of Hamilton, left this morning on a visit to his home at Port Elgin and other Ontario points.

Messrs. L. N. and T. Barber, of Boise, Idaho, were in the city Tuesday. They left the same evening for Fort Saskatchewan to visit friends.

O. L. Lister, of London, England, is a guest at the King Edward. He has just returned from a trip down the C. N. R., looking over the country.

Mr. and Mrs. N. Lindsay, of Brisbane, Australia, who are on a pleasure trip through Western Canada, are guests at the King Edward this week.

C. W. Gardiner, of Banff, and Mrs. John Gardiner and Mrs. R. W. Soiter, of Mount Forest, are visiting in the city this week and are guests at the Alberta.

A telegram received this morning from Montreal states that Mr. Jim McDougall, who has been very ill of typhoid fever, is now doing nicely and is slowly but surely improving.

Mr. and Mrs. J. Price, of Winnipeg, are guests at the Castle, and will remain for a couple of weeks. Mr. Price being here to relieve one of the employees at the C.N.R. depot.

HOTEL ARRIVALS.

Cecil—W. Pepin, Vegreville; A. P. Donnelly, Toronto; E. Hurde, W. J. Melrose, Regina; C. J. Sandy, Toronto; J. A. Paquin, Morinville.

Castle—J. Price and wife, Winnipeg; G. A. Graham, Stony Plain; D. Robertson, M. Watkins, Clover Bar; J. H. Puley, Winnipeg; W. A. Fay, Calgary; L. N. Barber, T. Barber, Boise, Idaho; S. Monahan, New Westminster.

St. James—A. Ritchie, A. Brown, C. D. Moore, Winnipeg; F. Pitchett, Calgary; P. D. Waller, Athabasca Landing; Mr. and Mrs. Middleton, Calgary; T. H. Walton, Fort Saskatchewan; W. C. Craig, Vermilion; Mrs. C. Caesar, Olds; Miss E. Juncan, St. Enandance.

King Edward—S. H. Simmonds, North Battleford; M. McNeil, Lavoy; Mrs. P. J. Nolan, Calgary; Mr. and Mrs. H. Lindsay, Brisbane; T. Dickman, Campbellcroft; R. B. Wheeler, Calgary; D. Hathaway, Lloydminster.

Windsor—J. P. Legg, Boston; W. A. Shockell, Montreal; Miss McIntyre, Tees; Miss K. McIntyre, Montreal; J. M. See, Silver Creek; T. R. Keil, Toronto; J. H. Williams, Cleveland; W. J. Bowden, H. C. Bowen, Fort Saskatchewan; G. P. Hart, Omemee; E. A. Smith, Kingsville; C. G. Anderson, Aberdeen; C. Beckett, Winnipeg; S. P. Bond, Calgary; J. B. Morris Cockinthalor, Montreal.

Chamberlain's COLIC, CHOLERA AND Diarrhoea Remedy

Is a reliable, pleasant and safe remedy for bowel complaints both in children and adults. Buy it now; it may save life.

Good Things for the Economical Buyer

PHONE 36

Saturday and Monday

July 13th & 15th

Children's Silk and Embroidered Flop Hats. Regular $1.25 to $3.50. Sale price $1.00 each.

A line of Corsets: Regular $1.50. Sale price 50c.

A line of Plain Chambrays. Regular 15c. Sale price 12 1-2c a yard.

Boys' Colored Eton Linen Collars, all sizes. Regular 25c. Sale Price 15c.

Japanese Wash Silks in Checks and Stripes. All at 45c a yard.

60 pairs Ladies' Vici Kid and Patent Leather Shoes, all sizes. Regular $3.50 to $4.00. Sale price $2.75 a pair. Take a look at them in our centre window.

15 pairs Misses' Vici Kid Shoes, sizes 11 to 2. Regular $2.25. Sale price $1.65 a pair.

25 pairs Boys' Shoes, sizes 3 to 5. Regular $2.50. Sale price $1.90.

And numerous other equally good things. Come in and see them.

DUNCAN BROS. & BUTTERS

SUCCESSORS TO McDOUGALL & SECORD

3 & 5 Jasper Ave. W. Department Stores

FAILED TO MAKE GRADE.

Unsuccessful Attempt of Alpine Club Members to Scale Mount Pinnacle.

An account of an interesting, if unsuccessful attempt at mountain climbing, made by the Alpine Club, appears in a recent issue of the Revelstoke Mail-Herald. On Tuesday last, it says, President A. O. Wheeler, of the Alpine Club, sent out a party of experienced climbers to scale the virgin peak of Mount Pinnacle. The party consisted of Rev. Dr. Herdman and P. D. McTavish of Calgary, Rev. J. R. Robertson of Revelstoke, and Rev. G. R. B. Kinney of Phoenix, under the leadership of Ed. Feuz, Swiss guide.

Mount Pinnacle is over 10,000 feet high and is a peculiar and difficult mountain to climb. The party left camp at 6 a. m. and in less than two hours were well up the eastern flank. The difficulties of the climb were soon realized, and consisted of very steep inclines, numberless large and small pinnacles, numerous and deceptive precipices, many narrow and dangerous looking ledges and, worse than all, much loose and rotten rock which refused sure support for hands and feet. In spite of all difficulties and adverse conditions, the party toiled on and up step by step, till they came to the base of a high tower within 300 feet from the summit. To get around this tower was an impossibility, and the few small ledges up the tower refused safety for hands and feet. The only hope was to climb up through a very narrow chimney and work up through the tower. A heroic struggle was made for over two hours to ascend this chimney, but at last guide and all had to admit defeat. It was the first time the guide had ever been defeated in a mountain climb and he with his party were somewhat blue in turning to retreat home.

Only one hope remained, viz: to descend by another route with the hope of finding another route by which the summit might be reached. This descent, however, in some ways proved more difficult and dangerous than the ascent, and finding no other route downwards except over great precipices, the party were compelled to descend by the ascent route, and to return to camp without making the summit.

The trip proved rather a strenuous one for the whole party. They were roped together for over ten hours during which time eyes were kept keenly alert, hands and feet were clinging to narrow ledges and loose rock, and all the time the nerves were strung to high tension. Twice during the day the party had to be unroped and each let down singly by the rope over precipices. When the party got back to camp after dark and after fifteen hours of critical mountaineering, they found the president and camp waiting somewhat anxiously for their return, and when all walked into camp safe and well, there was a royal and hearty welcome. The President proposed three rousing cheers to the party for their plucky enough unsuccessful attempt to scale the summit of Pinnacle Mount.

CAMROSE KNIGHTS OF PYTHIAS.

Camrose Lodge No. 25 Knights of Pythias was instituted at Camrose, Alberta, on Thursday evening, July 11th, by R. Hedley, G.C., assisted by Brother J. M. Scanlan, P.C. of North Star; Brothers Hey, Miquelon, (Trustees); Brothers U. Cunningham (3 years), J. E. Goldsmith (2 years), J. M. Scanlan (1 year); past chancellors elected, T. B. Thomas and Dr. W. V. Lamb; grand representative, Brothers T. B. Thomas (3 years), J. M. Scanlan (1 year), substitute, Brother Dr. W. V. Lamb.

Alberta Undertaking Co.

Limited

G. M. WILLIAMSON, Manager

Funeral Directors Embalmers

546 FIRST STREET - Opp. Alberta College

TELEPHONE 261 - - Ambulance Service

THE WEATHER.

The weather has been slightly cooler at many places in Manitoba and comparatively cool further west. Light scattered showers have occurred in all the prairie provinces.

Forecast: Fine and warmer.

The temperatures in the various centres were:

Edmonton (cloudy) ..	67	50
Calgary (fair)	70	50
Regina (clear)	66	44
Portage la Prairie	80	53
Port Arthur (clear)..	68	52
Lethbridge	77	48
Brandon (clear)	76	44
Winnipeg (clear)	72	52

ANNOUNCEMENT.

Mrs. T. W. Rorke, corner Fourth and Mackay streets, will not receive tomorrow and not again this season.

Mrs. W. W. Short, corner Fourth and Mackay streets, will not receive again this season.

BIRTH.

GRIBBLE—In Edmonton, on July 16, to Mr. and Mrs. G. A. Gribble, a Richard avenue, a son.

If You want the News Get The Daily Bulletin

:Alberta Livery:

'Phone 91.

THE ASTLEY-JONES PIANO & ORGAN COMPANY

Have removed their Warerooms to No. 651 Namayo Avenue, corner of Griesbach and Namayo.

HORNER'S STABLES

'PHONE 500

The New Brick Barn near the C.N.R Station for what you want in the Livery line. City or Country.

W. J. Horner, Prop.

NORTHERN HARDWARE COMPANY

Mr. Carpenter: We have laid in a heavy stock of KEEN CUTTER Quality Tools especially for your benefit. Call in and look them over, whether you care to buy now or not. The highest grade tools on the market at close prices.



Wilson, Dewar & McKinnon

Telephone 330 304 JASPER EAST